57

TANTASQUA REGIONAL SCHOOL DISTRICT 1952

PROPERTY OF
TANTASQUA HIGH SCHOOL

THE TANTASQUAN

TANTASQUA REGIONAL HIGH SCHOOL
STURBRIDGE, MASS.

STURBRIDGE BRIMFIELD WALES BROOKFIELD HOLLAND

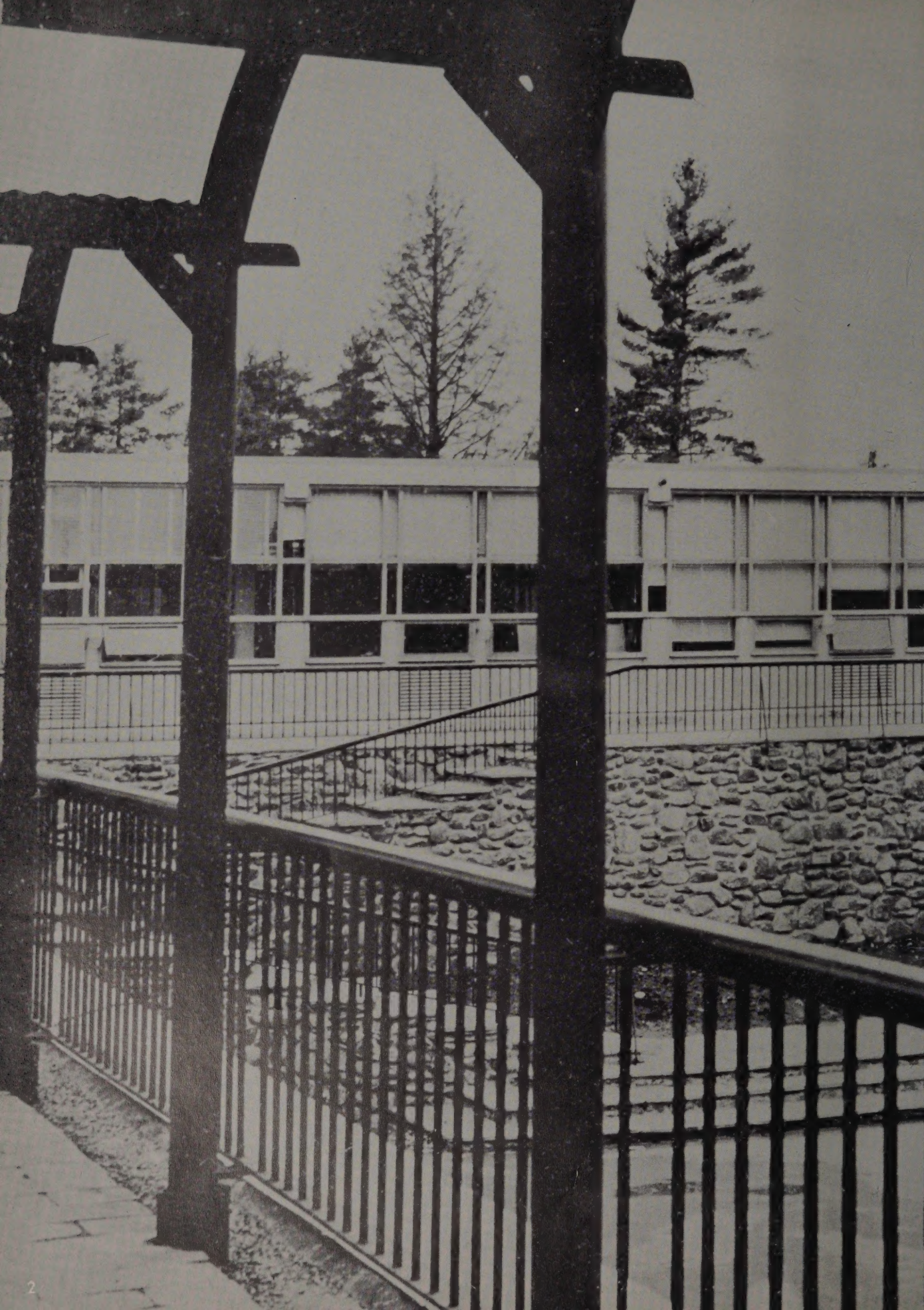

TABLE OF CONTENTS

ADMINISTRATIVE OFFICERS

YEARBOOK STAFF

DAY AT TANTASQUA

FACULTY

SENIORS

SENIORS IN ACTION

UNDERCLASSMEN

- Junior Class
- Sophomore Class
- Freshman Class
- Junior High (Grades 7 and 8)

SPORTS

- Football
- Basketball
- Track

ACTIVITIES

ADVERTISEMENTS

WALTER E. SCOTT

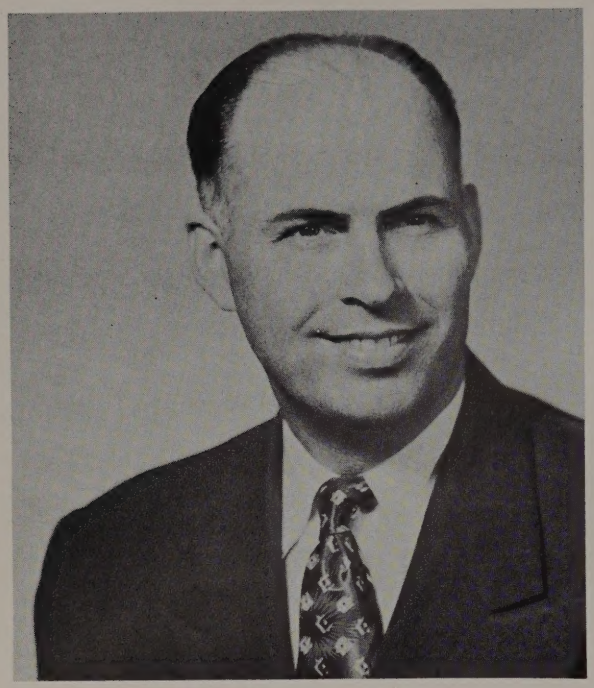

Superintendent, Principal

SUPERINTENDENT'S MESSAGE

Ideals are moving goals, always ahead on the road that one travels. It is not so much the realization of ideals that matters—realized ideals may prove only that they have been too small or too low. What matters is that one has kept moving toward them, slowly, steadily, perhaps stubbornly. The boys and girls in this school who have achieved the distinction of being called outstanding students realized their goals through steady perseverance, day by day, year by year. The future usually has in store for one exactly what he has placed there for the future.

BURTON G. MacARTHUR

Administrative Assistant
Physical Education and Athletics Director

ROBERT E. BRUCE

Administrative Assistant

MESSAGE FROM GUIDANCE OFFICE

Acquiring an education is said to be easier than making successful use of it. But now that you, as seniors, graduate, we do not fear for your success. If you will do your work, whatever it is, to the best of your abilities, you shall succeed. There is so little competition for those who give unstintingly of themselves.

The only mistake you can make in life is to be continually fearful of making one. Mistakes are remedied not in having regrets, but in being thankful for having learned. Only by making mistakes can we improve.

We are proud to have had you at Tantasqua as earnest students and will be even prouder of you as alumni.

WILLIAM A. JULIEN

Director of Guidance

OFFICE STAFF

Left to right: Mrs. Doris Laughlin, Gloria Cuikaj, and Carolyn Di Matteo.

TANTASQUAN

EDITOR
Sally McIntyre

COPY AND LAYOUT

Standing: S. Carpenter, B. Fountain. Sitting: F. Martel, M. Bruce, J. Burton, J. Tuomi, R. Martin, J. Simpson.

ART

Frances Van Hook
Roger Gem

YEARBOOK STAFF

PHOTOGRAPHY

Judith Streeter

ADVERTISEMENTS

Back row: G. Klingler, A. Jay, D. Lavigne. Front row: S. Blair, J. DiBonaventura, J. Streeter, J. Brown, B. Carliell.

SUBSCRIPTIONS

S. Pike, W. Wheaton, B. Carliell, J. Burton, D. Lavigne, J. Simpson.

DAY AT TANTASQUA

Faculty

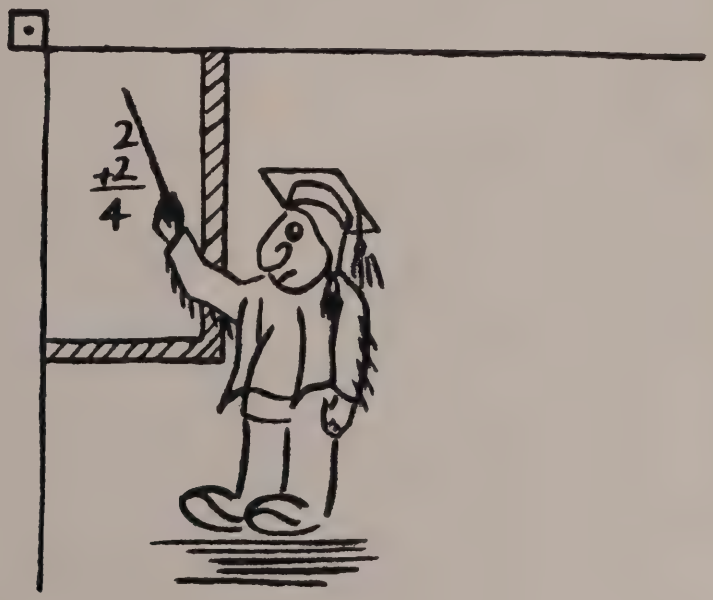

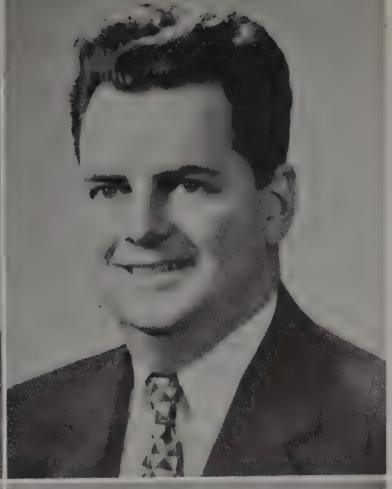

Left:
BOYD MILO AFTON
Atlantic Union College, A.B.; Fitchburg State Teachers College; Worcester State Teachers College; Industrial Arts and Mechanical Drawing.

Right:
FRANCIS J. BANSFIELD
Manhattan College, B.S.; Worcester State Teachers College, M.Ed.; Guidance, Health and Safety, Social Studies, Driver Education; Coach: Basketball, Baseball.

Left:
GORDON P. BENNETT
New England School of Art; Emerson College, B.L.I.; Art; Junior High Drama Club.

Right:
EVERETT O. BRITTON, JR.
Bridgewater State Teachers College, B.S. in Ed.; Boston University, Ed. M.; Head of Mathematics and Science Department; Chemistry Club.

Left:
ESTELLE JANE BROWN
Cornell University, A.B.; English, Remedial Reading; Sophomore Class Advisor.

Right:
JOHN LELAND BROWN
University of Massachusetts, B.A.; University of Vermont, M.A.; Columbia University; English, Latin; Yearbook Advisor.

Left:
EDWARD B. BZDULA
Boston University, B.S., Ed.M.; Chairman, Business Education Department; Director Adult Education.

Right:
MAJORIE FITCH CAMPBELL
Bridgewater State Teachers College, B.S. in Ed.; Columbia; Simmons; Librarian; Library Service Club; Assembly Committee.

Left:
DONALD F. DALY
Gannon College, A.B.; Worcester State Teachers College; English; Sophomore Class Advisor.

Right:
ERWIN B. DEXTER
Boston University, B.A.; M.Ed.; Harvard University; Head of English and Social Studies Department; Advisor of Yearbook.

Left:
HELEN RUTH DUQUETTE
Bridgewater State Teachers College, B.S. in Ed.; Physical Education; Girls' Intramural Sports; Cheerleaders, G.R.A. Advisor.

Right:
RICHARD D. GOW
Becker Junior College; Boston University, B.S. in Bus. Ed.; Business Education; Business Education Club; Scholarship Committee; American Education Week Committee.

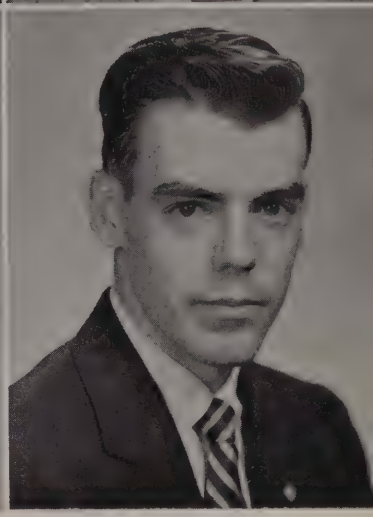

Left:
GEORGE W. HAMILTON
Bates College, A.B.; Boston University, A.M., Social Studies; Assistant in Band; Track Coach; Yearbook Advisor.

Right:
CAROL FITZPATRICK HANSON
Richmond Professional Institute; Boston University School of Education, B.S. in Ed.; Junior High English and Social Studies.

Left:
MARGARET W. JONES
Connecticut College for Women, A.B.; English and Social Studies.

Right:
DOUGLAS LAWRENCE JORDAN
Harvard, A.B. in Ed., A.M. in Teaching; Math and Science.

Left:
CATHERINE E. KENNEDY
Framingham State Teachers College, B.S. in Ed.; Homemaking; Ninth Grade Advisor; Chefs' Club; Home Economics Club.

Right:
JOY-LEE BELKNAP KING
Wellesley College, A.B., A.M.; Doctoral Studies, Boston University; English and Psychology; Senior Class Advisor; Yearbook Advisor.

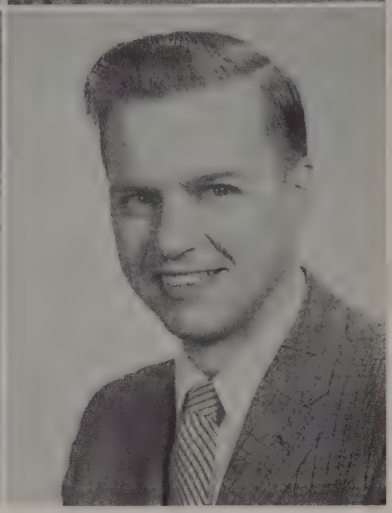

Left:
ETHEL KOHRS
Framingham State Teachers College, B.A. in Ed.; Homemaking.

Right:
PETER BRADFORD LEWIS
Purdue University, B.S.; Mathematics and Science; Electronics Club; Senior Class Advisor.

Left:
WALTER A. LUCE
Bridgewater State Teachers College, B.S. in Ed.; Fitchburg State Teachers College, Ed.M.; Boston University, C.A.G.S.; Mathematics and Science; Senior Math Club.

Right:
MARIE MacARTHUR
Boston University; Newton Wellesley Hospital, R.N.; Health; School Nurse.

Left:
JOHN T. MAHONEY
Bridgewater State Teachers College, B.S. in Ed.; Mathematics and Science; Audio-Visual Aids Director; Projectionists' Club.

Right:
ELEANOR METHOT
Burbank Hospital School of Nursing, R.N.; Fitchburg State Teachers College, B.S. in Ed.; Mathematics and Science; Tantasqua Girl Scouts; Eighth Grade Dance Club.

Left:
NORMAN METHOT
Fitchburg State Teachers College, B.S. in Ed.; Instituto Allerde, Mexico; Industrial Arts; Models Club.

Right:
MARY JANE NESBITT
Boston University, B.S.; Business Education; Personal Typing; Business Education Club.

Left:
GARFIELD C. NORTON
Boston College, B.S.; Boston State Teachers College; M.Ed.; Mathematics and Science; Social Studies; Eighth Grade Advisor.

Right:
PAUL VINCENT O'BRIEN, JR.
Clark University, A.B.; Science; Sophomore Class Advisor; Nature Club.

Left:
WALTER KARL PAULI
Boston University, B.S. in Ed.; Ed.M.; Junior High Mathematics and Science; Gym Club; Assistant Football Coach.

Right:
JANE PEASE
Framingham State Teachers College, B.S. in Ed.; Junior High Home Economics; Mathematics and Science; Chefs' Club.

Left:
JOSEPH F. PEREZ
University of Connecticut, A.B.; Boston University, Ed.M.; Foreign Languages; French Club.

Right:
JOHN E. RAINKA
Fitchburg State Teachers College, B.S., M.S.E.; Head of Industrial Arts Department; Hobby Club.

ALBERTA PREMO SEBOLT
University of Massachusetts, B.A.; English and Social Studies; Dance Club; Seventh Grade Advisor.

HELEN ANDRY SHANKLE
Rhode Island College of Education, B.S. in Ed.; English and Social Studies; Seventh Grade Advisor.

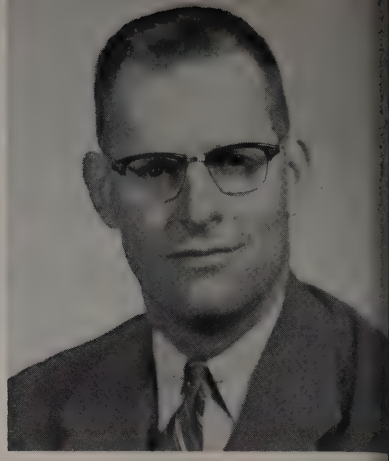

VERNON C. SMITH
Massachusetts State College, B.S.; Agriculture; Coach, Basketball.

FREDA B. STEGNER
Mount Holyoke College, B.A.; Mathematics; Junior Red Cross; National Honor Society Advisor.

HERMAN S. WOLK
American International College, B.A. in English and Journalism; M.A. in Ed.; University of Wisconsin; English and Social Studies; "Tom-Tom" Advisor; Director of Publicity; American Education Week Committee.

ROLAND WILLIAM WILSON
Worcester State Teachers College, B.S. in Ed.; English and Social Studies; Dance Club.

ERNEST WOODCOCK
Boston University, A.A., B.A.; Junior High English and Social Studies; Boating and Sailing Club.

Music Faculty

FLOYD WHITTIER CORSON
Boston University, College of Music; B. Mus., M. Mus., Ed. Mus.; Head of Music Department.

WINIFRED TILLYER
Crane Department of Music; Potsdam Normal School; Junior High Music.

CHEERS
TARZAN
CIRCUS
HI YA
ALL WET
LADIES
SNEAKY
SURPRISE
LADY SAINTS
ANGELS?
OH OH
MINE
LEGS
PALS

Seniors

SENIOR CLASS

PRESIDENT

WILLIAM FRANCIS LOONEY
"Bill"

W.F.L. William's Flirting Looks
Glee Club 2-3, Choraleers 4, Baseball 2-4, Basketball 2, Football 4, Aviation Club 4.
Highest Aim: To be a gentleman.

SECRETARY

BEVERLY ANNE CARLIELL
"Bev"

B.A.C. Beverly's Always Courteous
Yearbook 3-4, Business Education Club 3-4, Prom Committee 3, Office Worker 2-3-4, Lunchroom Assistant Bookkeeper 4, Future Business Leaders of America President 4.
Highest Aim: To be private secretary to President Eisenhower.

OFFICERS

VICE PRESIDENT

JEAN EVELYN TUOMI
"Jeannie"

J.E.T. Just Even Temper
Choraleers 4, Glee Club 1-2-3, Yearbook 1-4, Newspaper 3, Intramural Basketball 3-4, National Honor Society 3, President 4, Student Council Vice President 4, Co-Chairman Prom Committee 3, Projection Club 1-2.

Highest Aim: To have a highest aim.

MARCIA SCOTT FRENCH
"Scotty"

M.S.F. Marcia's Speciality is Friendly
Intramural Sports 1-2-3-4, Treasurer 3-4, Athletic Council Secretary 3, Varsity Basketball 2, Varsity Soccer 2, Prom Committee 2-4, Tom Tom 4, Yearbook 4.

Highest Aim: To own a big farm with loads of horses.

TREASURER

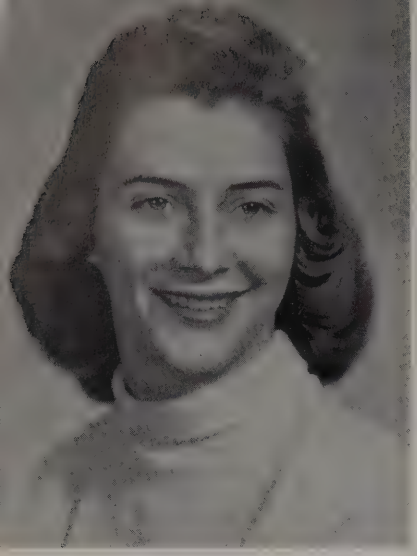

GLADYS EVELYN ATWOOD
"Addie"

G.E.A. Gladys Enjoys Athletics
Glee Club 1-2-3, Choraleers 4, Travelers' Club 3, Cheerleader 2-3-4, Dramatics Club 3, Secretary-Treasurer Library Club 2, Office Worker 3, Future Business Leaders of America 4, Prom Committee 3-4, Cafeteria Cashier 4, Girls' Recreational Association 4.

Highest Aim: To drive my father's bulldozer.

ROSE DELIA BOUCHER

R.D.B. Remembers Dating Bob
Yearbook 4, Office Worker 4, Future Business Leaders of America 3-4, Cafeteria Worker 4.

Highest Aim: To marry and have two children.

LORRAINE MARY BONNEAU

L.M.B. Lorraine's Mighty Bashful
Photography Club 3.

Highest Aim: To graduate from Tantasqua.

JUDITH ANN BURTON
"Judy"

J.A.B. Judy Always Behaves
Senior Representative, Girls' Recreational Association 4, Guidance Office Worker 2, Yearbook 3-4, Student Secretary 2-3-4, Dramatics Club 3, All School Play 3-4, Glee Club 2-3, Choraleers 4, Prom Committee 3-4, Business Education Club 3, Office Worker 3-4, Intramural Sports 3-4, Tom Tom 2, Cafeteria Worker 2-3.

Highest Aim: To be successful in whatever field I endeavor.

MARY ETHEL BRUCE
"Tillie"

M.E.B. Mary's Ever Blushing
Choraleers 4, Glee Club 1-3, Student Council 4, Treasurer, Varsity Softball 1, Majorette 1-2-3-4, Intramural Sports, Yearbook 4, Class Secretary 2, Dramatics Club 3, Junior Prom Committee Chairman.

Highest Aim: To become a good R.N. like her mother.

RAYMOND WILLIAM CALDBECK
"Ray"

Varsity Baseball 1, Junior Varsity Basketball 3, Glee Club 4.

SANDRA ELAINE CARPENTER
"Sandy"

S.E.C. So Everybody's Crazy
Majorette 1-2-3-4, Glee Club 1-3-4, Varsity Softball 1, Yearbook 4, Dramatics 1, Intramural Sports 4, Prom Committee 3-4, School Secretarial Service 4.

Highest Aim: To own a yacht in West Palm Beach.

PATRICIA GAIL DEMORANVILLE
"Gail"

P.G.D. Pretty Good Dreamer
Glee Club 1-2-3, Band 2-3-4, Library Club 2, Girls' Drill Team 4, Tantasqua Choraleers 4.

Highest Aim: To learn to play the cornet.

DAVID LEE CHENEY
"Dave"

D.L.C. David's Leaving for College
Baseball 1, Manager Baseball 2, Intramural Basketball 3, Student Council 3, Junior Varsity Baseball 3, Radio and Electronics 3, Manager, Student Council Store 3.

Highest Aim: To own my father's apple orchards some day.

FREDERICH LEROY ELLIOTT
"Fred"

F.L.E. Fred Likes Everybody
Glee Club 1, Radio Electronics 3, Dramatics Club 3-4, School Play 4, Senior Math Club 4.

Highest Aim: To work and live in Nevada, the income tax free state.

NANCY CAROL DREYER
"Nan"

N.C.D. Nice Cute Dish
Band 1-2-3-4, President of Nature Club 3, Glee Club 1, Library Club 3, School Play 4, National Honor Society 3-4.

Highest Aim: To be a legal secretary.

ELAINE MARIE FELTON
"Liz"

E.M.F. Ever Modest and Friendly
Class Newspaper Reporter 1, Glee Club 3, Intramural Sports 3, Dramatic Club 3-4, Library Club 4, Yearbook 4, Choraleers 4.

Highest Aim: To be a pilot.

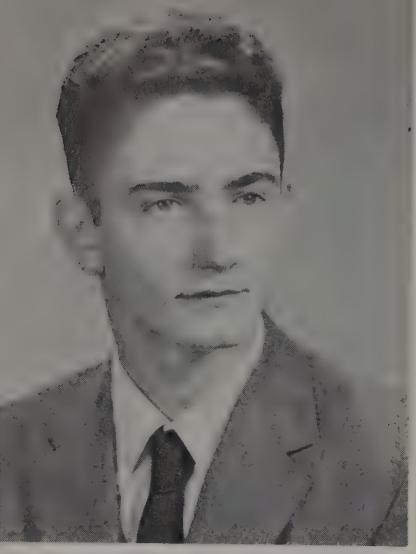

RICHARD DENNIS FINNEY
"Dick"

R.D.F. Real Divine Fellow

Highest Aim: To raise a family.

MARY MARGARET GALONEK
"Mary"

M.M.G. Mary Models Gracefully
Intramural Basketball 3-4, Glee Club 4, Girls' Recreational Association 4, Cafeteria Cashier 2-3, Junior Assembly 3, Library Service Club 2, Junior Prom Committee 3, Office Worker 3-4.

Highest Aim: To be a success in life

BEATRICE VIRGINIA FOUNTAIN
"B.B."

B.V.F. Bea's Very Friendly
Majorette 1-2-4, Glee Club 1-3-4, Varsity Softball 1, Intramural Sports 3-4, Yearbook 4, Prom Committee 3-4, School Secretarial Service 2-3-4, Library Service 4.

Highest Aim: To be a well known dancer.

MARY LOU GREEN
"Shorty"

M.L.G. Mary Likes Gaiety
Intramural Basketball 3, Photography Club 4, Badminton 3.

Highest Aim: To be a test driver for Ford.

PHILIP WARREN GLYNN
"Phil"

P.W.G. Pleasant and Well-Groomed
Band 1-2, Science Club 1-2, Football 1-2-4, Basketball Manager 1-2, School Play 3-4, Radio and Electronics Club President 3-4, Tom-Tom 3, Projection Club 3, Junior Assembly 3, Senior Assembly 4, Senior Prom Committee 4.

GORDON JOHN GREGOIRE
"Greg"

G.J.G. Gordon's Just Gentle
Glee Club 1-2-3, Choraleers 4, Baseball 1-2-3-4, Intramural Basketball 3, Football 4, Class Treasurer 1.

Highest Aim: To go to college and then get married.

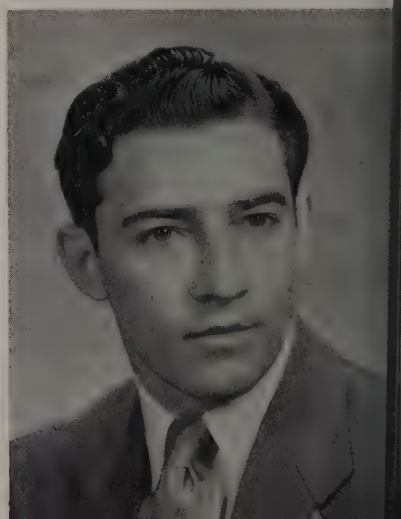

DAVID WARREN GREGORY
"Dave"

D.W.G. David's Winning Gestures.
Student Council 1, Class President 1, Glee Club 1-3, Band 3-4, National Honor Society 3-4, Radio and Electronics Club 3, Baseball 1, Senior Math Club 4, Choraleers 4, Science Assembly 3.

Highest Aim: To prospect for uranium on the Sahara Desert.

PETER JOSEPH GRUDZIEN
"Pete"

P.J.G. Peter's Just Great
Glee Club 2-3, Choraleers 4, Baseball 2-3-4, Basketball 4, Football 4, Aviation Club 3, Advanced Gymnastics Club 4.

Highest Aim: To be a pitcher for the Boston Red Sox.

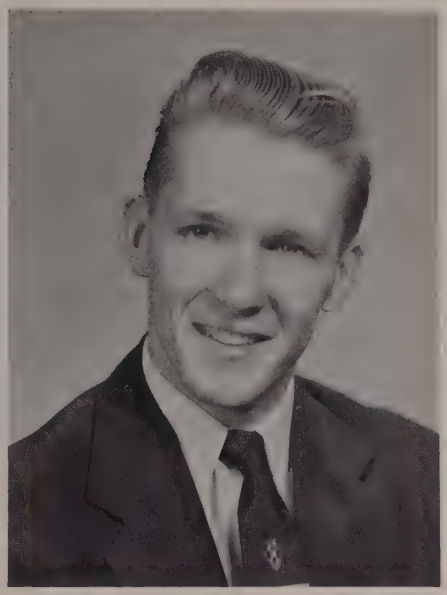

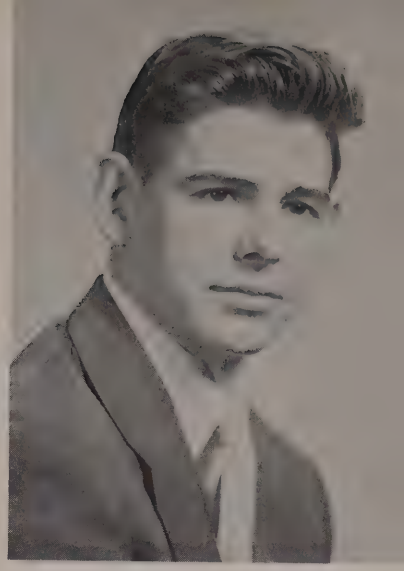

ROBERT GRIGGS
"Bob"

R.G. Rugged Guy
Basketball 2-3-4, Baseball 2-4, Football 1-4, Glee Club 1.

Highest Aim: To graduate with straight A's.

VIRGINIA MAY HALL
"Ginny"

V.M.H. Virginia's Mighty but Harmless.
Glee Club 1-2, Office Worker 3, Business Education Club 3.

Highest Aim: Pass Mrs. King's Psychology class.

PRUDENCE ELIZABETH HALL
"Prudy"

P.E.H. Prudy's Ever Happy
Choraleers 4, Glee Club 1-2-3, Tom-Tom 3, Drill Team 1-2, Chemistry Club 4, Class President 2, Vice President 1-3, Vice President National Honor Society 3-4.

Highest Aim: To be a nurse for the most important man in the world.

PAULINE BESSIE HERBERT
"Pops"

P.B.H. Pauline Brings Happiness
Glee Club 1, Class Treasurer 1, Office Worker 3, Future Business Leaders of America 3-4, Intramural Soccer 4, Intramural Basketball 4.

Highest Aim: To get a driver's license.

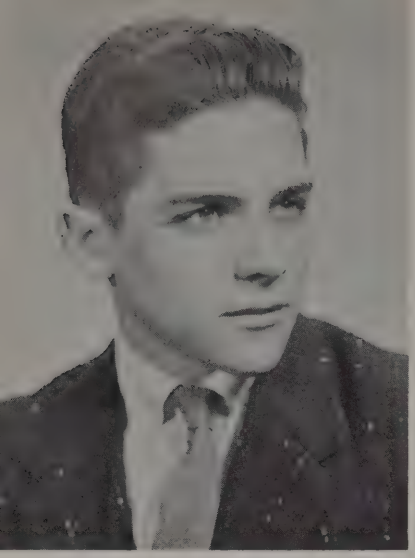

RICHARD EDWARD HEROUX
"Rich"

R.E.H. Richard's Ever Hilarious

Highest Aim: To be a beachcomber on a South Sea Island.

LENWOOD GEORGE HILL
"Lenny"

L.G.H. Lenny's Good Humor
Baseball-V. 1, Band 1-2-3-4, Glee Club 1, 2, 3, 4, Choraleers 4.

Highest Aim: To take my trumpet, and play "Call to Colors" on the moon.

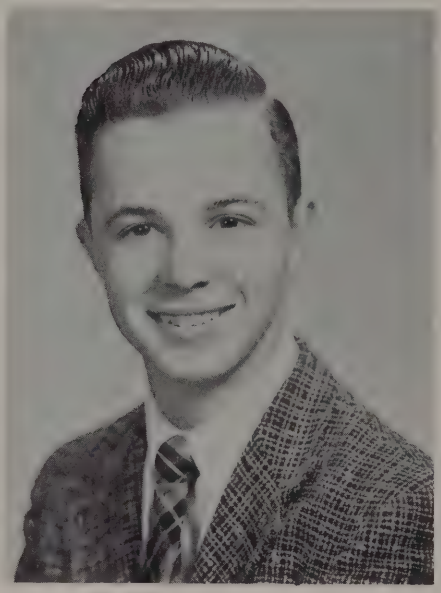

BRUCE NORTON HICKLAND
"Hick"

B.N.H. Bruce Never Hurries

Highest Aim: To graduate from Tantasqua.

JUDITH SUZANNE HWALEK
"Judy"

J.S.H. Jolly Sense of Humor
Glee Club 2-4, Glee Club Treasurer 4, Basketball 3-4, Girls' Drill Team 4, Tom-Tom 4, Cafeteria Cashier 2-4, Girls' Recreational Association 4.

Highest Aim: To take the wrinkles out of prunes.

ROSE MARIE HUFAULT
"Rosie"

R.M.H. Rose Marie's Happy
Glee Club 2-3-4, Chorus 1, Intramural Basketball 3, Varsity Baseball 1, Business Education Club 3-4.

Highest Aim: To be an old maid.

ROBERT EUGENE JABLONSKI
"J.B."

R.E.J. Real Eager Joker
Glee Club 1, Yearbook 2-3-4, School Play 3-4, Tom-Tom 2, Football Manager 4, Chess Club 3, Chef's Club 3, Library Service 4, Class Secretary 3, National Honor Society 3, 4, Advanced Gymnastics' Club 4.

Highest Aim: To jump from the Eiffle Tower in a parachute.

ARTHUR HENRY JAY
"Moe"

A.H.J. A Happy Juvenile
Nature Club 3, Chef's Club 3.

Highest Aim: To take the pop out of popcorn.

GEORGE SAMUEL KLINGLER

G.S.K. George Steals Kisses
Glee Club 2-3-4, Newspaper 2, Football 4, Yearbook 2-4, Choraleers 4, Quartet 3-4, Travel Club 2-3, School Play 3-4.

Highest Aim: To put Elvis Presley out of business.

THOMAS JOSEPH KILLIAN
"Tom"

T.J.K. Timid, Jolly and Kind

Highest Aim: To be early for an appointment just once.

KENNETH WALTER LINDELL
"Ken"

K.W.L. Keen, Witty, Laughable
Baseball V. 2, Basketball Junior Varsity 3, Baseball Junior Varsity 3, Football 4, Track 2.

Highest Aim: To be the king of rock and roll.

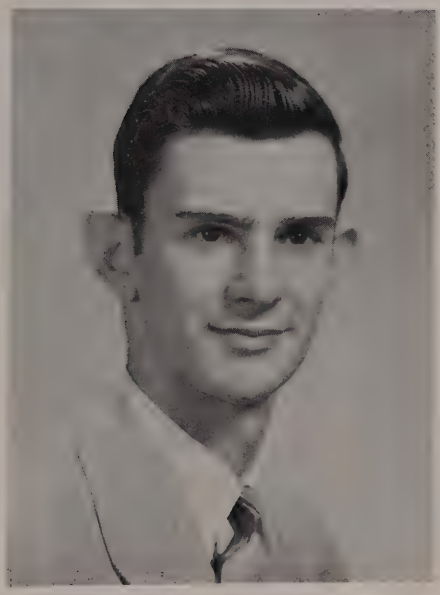

DONALD LEE LAVIGNE
"Cat"

D.L.L. Donald Leaves Um Laughing
Glee Club 1-2-3-4, Yearbook 2-3-4, School Play 3-4, Drama Club 3-4, Drum Major 4, Office Worker 4, Dance Committee 1-2-3-4, Assemblies 1-2-3-4.

Highest Aim: To play on Broadway and leave 'um laughing.

ROBERT KELLOG LUSK
"Bob"

R.K.L. Real Keen Lover
Glee Club 2, Aviation Club 3, Agriculture Club 3, Wrestling 4, Advanced Gymnastics 4, Choraleers 4.

Highest Aim: To see one of Mr. Dexter's wooden pears.

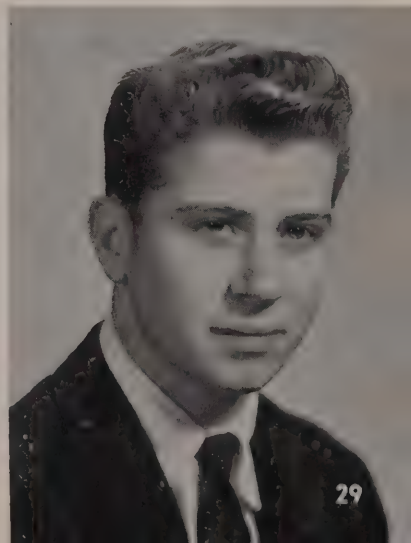

CAROL LYNN MANTHA
"Billy"

C.L.M. Carol Loves a Marine
Glee Club 2-3-4, Newspaper 2, Business Education Club 4.

Highest Aim: To get married.

RICHARD HARRY MARTIN
"Dick"

R.H.M. Royal Highness Majestically
Baseball 1-2-3-4 Varsity, Basketball 2 Junior Varsity, 3-4 Varsity, Football 4 Varsity, Cross Country 3, Newspaper 3, Glee Club 1-2.

Highest Aim: To be a private detective on Dragnet.

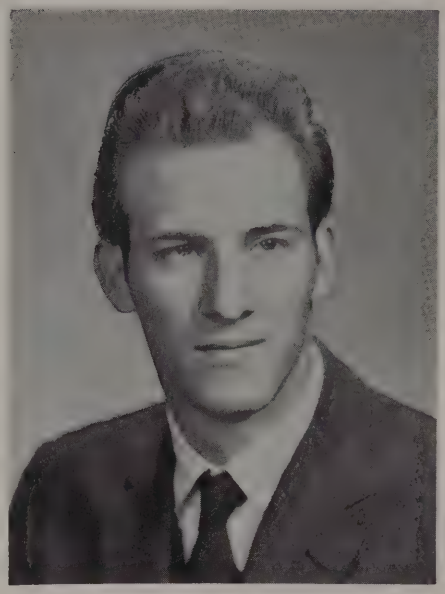

FAITH ANN MARTEL
"Slim"

F.A.M. Faith Adores Music
Freshman Dance Committee 1, Sophomore Dance Committee 2, Prom Committee 3-4, Assembly 3-4, Glee Club 2-3-4, Choraleers 4, Yearbook 4.

Highest Aim: To have that towering feeling with Vic Damone.

ROBERT KENNETH McLEAN
"Bob"

R.K.M. Real Kool Man

Highest Aim: Graduate from Tantasqua.

SALLY ANN McINTYRE
"Liz"

S.A.M. She's Always Merry
Secretary, Student Council 2, Secretary, Travel Club 3, Basketball, Intramural 3, Yearbook 2-3-4, Prom Committee 3, Office Worker 2-3, Business Education Club 4, Student Secretary 4, National Honor Society 3-4.

Highest Aim: To be an executive secretary.

WENONA JEAN MEAD
"Nonie"

N.J.M. Naturally Just Misbehaves
Glee Club 2.

Highest Aim: To get married and be a good wife and a good mother.

JOSEPH JOHN MISIASZEK
"Joe"

J.J.M. Joe Jokes Much
President 2, Baseball 2-3-4, Tom-Tom Staff 2, Basketball Junior Varsity 2, Varsity 3-4, Treasurer, Student Council 3, Honor Society 3-4, Football 4, Yearbook 3-4.

Highest Aim: To write a best selling book expounding the virtues of athletics.

DAVID RENAUD MORRILL
"Duff"

D.R.M. David's Real Merry
Highest Aim: To graduate.

CECILE SIMONE MORIN
"Cile"

C.S.M. Cecile Shows Modesty
Varsity Softball Team 1, Secretary Freshman Class, Intramural Basketball 3, Chorus 1, Glee Club 2-4, Guidance Office Worker 3.

Highest Aim: To fly around the world in record breaking time.

SHEILA MARGARET O'KEEFE
"Maggie"

S.M.O. Smiles Most Often
Rifle Club 2, Intramural Basketball 3, Intramural Soccer 4, Assembly 3-4.

Highest Aim: To learn someday to settle down.

RITA LOUISE O'CONNOR

R.L.O.C. Rita Likes Odd Characters. Glee Club 2, Basketball 3, Volleyball 3, Rifle Club 3, Record Club 3.

Highest Aim: To get that tall basketball player.

THOMAS WINSLOW PALMER
"Tom"

T.W.P. Tom Wins the Prize
Electronics Club 3, Rifle Club 3, School Play 4, Wrestling Club 4.

Highest Aim: To settle down and live until I die.

MYRNA MARTHA PAQUETTE
"Myrna"

M.M.P. Myrna's Mighty Proud
Glee Club 2-3, Yearbook 4.

Highest Aim: To be a psychiatrist.

STEVEN FRANK PIKE
"Steve"

S.F.P. Smiles for People
Class Vice President 2, Electronics Club 3, President, Travel Club 3, President, Dramatics Club 3, Intramural Basketball 3, Student Council 3, National Honor Society 3-4, School Play 3-4, Cross Country 4, Track 4, Math Club 4, Wrestling Club 4, Prom Committee 3-4.

Highest Aim: To be a 4-star general in the U. S. Air Force.

MARCUS HENRY PHIPPS
"Marc"

M.H.P. Money had Power
Baseball 2, Intramural basketball 3.

Highest Aim: To go on a far off trip and have adventure.

ELAINE MARIE RENAUD
"Elaine"

E.M.R. Elaine Makes Riddles
Intramural Basketball 3-4, Glee Club 4, Girls' Recreational Association 4, Cafeteria Cashier 2-3, Assembly 3-4, Prom Committee 3-4, Guidance Office Worker 3-4.

Highest Aim: To be wealthy enough to own a Lincoln.

CLAIRE LORRAINE PROVOST
"Claire"

C.L.P. Claire Likes People
Glee Club 2-3, Cheerleader 3, Captain 4, Dramatics Club 3, Intramural Basketball 3, Assemblies 3-4, Choraleers 4, Prom Committee 3-4, Cafeteria Worker 3-4.

Highest Aim: To own a Lincoln.

JAMES DEVLIN SCHULTZ
"Jim"

J.D.S. Jim Dances Smoothly
Glee Club 2-3-4, Rifle Club 3, Chefs' Club 3, Wrestling Club 4, Quartet 3-4, Choraleers 4.

Highest Aim: To have a family.

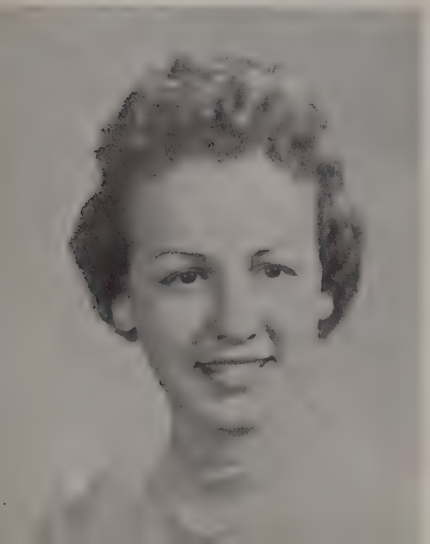

CARL GEORGE SILVERBERG
"Carl"

C.G.S. Carl's Got Savy
Photography Club 3, Track Manager 3-4, Cross Country Manager 4, Senior Math Club 4, Basketball Manager 4, Wrestling Club 4.

Highest Aim: Neutralize gravity; invent a perpetual motion machine.

DOROTHY HOWLETT SMITH
"Dot"

D.H.S. Delightful, Happy, Sweet
Red Cross 3, School Paper 4.

Highest Aim: To be able to sleep late every morning.

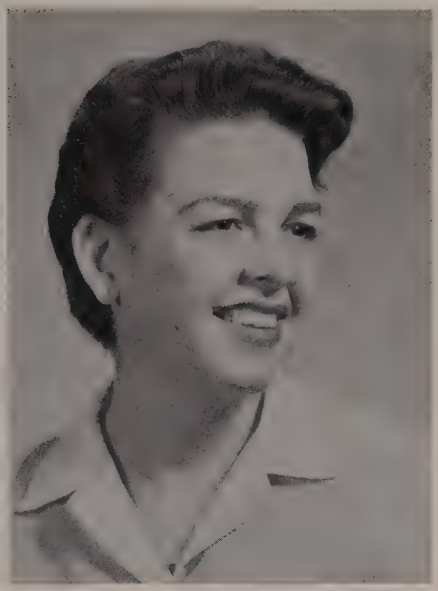

JUDITH ANN SIMPSON
"Judy"

J.A.S. Judy's Always Smiling
Glee Club 1-2-3, Dramatics Club 3, Tom-Tom 2, Basketball 3-4, Choraleers 4, Yearbook 4, Prom 4.

Highest Aim: To take the bumps out of bobby pins.

SARAH HOLLAND SPENCE
"Sally"

S.H.S. Sally Has Something

Highest Aim: To ride on a motorcycle across the country to California.

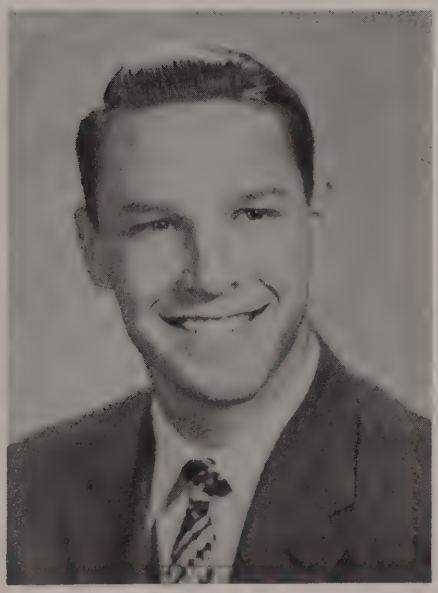

PETER BROOKS SMITH
"Pete"

P.B.S. Please be Sweet
Varsity Baseball 1-2-3-4, Captain 4, Varsity Basketball 1-2-3, Captain 4, Varsity Football 4, Class President 3, Student Council President 4, Aviation Club 3, Senior Math Club 4.

Highest Aim: To break the light barrier.

JUDITH ANNE STREETER
"Judy"

J.A.S. Judy Adores Simplicity
Yearbook 3-4, Intramural Sports 3-4, Office Worker 1-3-4, Business Education Club 3-4.

Highest Aim: To be a bookkeeper in the White House.

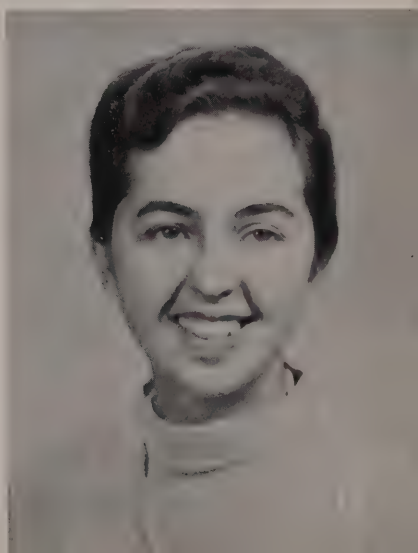

AUDREY ANN TOPPIN
"Billy"

A.A.T. Audrey Always Tries
Business Education Club 3-4, Yearbook 4, Glee Club 1-2-4, Intramural Soccer 4, Intramural Basketball 4.

Highest Aim: To be Mr. Bzdula's secretary.

FRANCES EDNA VAN HOOK
"Franny"

F.E.V.H. For Every Very Handy
Student Council 2, Secretary, Student Council 4, Yearbook 2-4, Glee Club 2-3, Prom 3, GRA Drill Team 4, Intramural Basketball 3, Choraleers 4, National Honor Society 3-4.

Highest Aim: To sing at the Copacabana.

ARTHUR DEWIGHT TRIPP
"Buddy"

A.T. Always Tardy

Highest Aim: To play baseball with the Red Sox.

FRANCIS GEORGE WATSON
"Red"

F.G.W. Fairly Good Walker
Cross Country 3-4, Track 1-2-3-4, Basketball 2-3-4, Glee Club 3-4, Choraleers 4, Rifle Club 3, Wrestling Club 4.

Highest Aim: To be on the Olympic track team.

GAIL GERTRUDE VICKERS
"Gail"

G.G.V. Gail Gabs Violently
Business Education Club 4, Guidance Office Worker 4, Prom Committee 3-4, Assembly 4, Sophomore Dance Committee 2, GRA Drill Team 4, Cafeteria Worker 3-4, Tom-Tom 4.

Highest Aim: To be a secretary to Elvis Presley.

PARKER KENT WEAVER
"Weaver"

P.K.W. Poorly Kisses Women
Tom-Tom 2, Track 3, Cross Country 3, Student Council 4.

Highest Aim: Make a career of the foreign service.

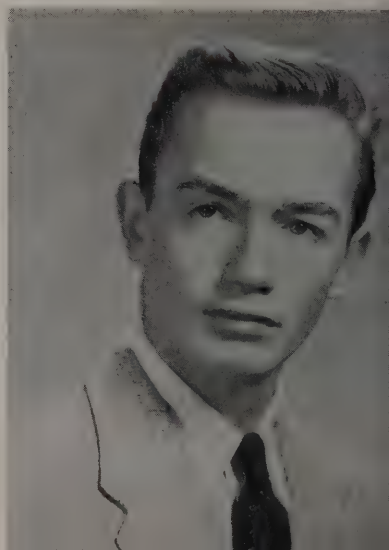

CLASS
CLASS
CLASS

SIDE-KICKS—

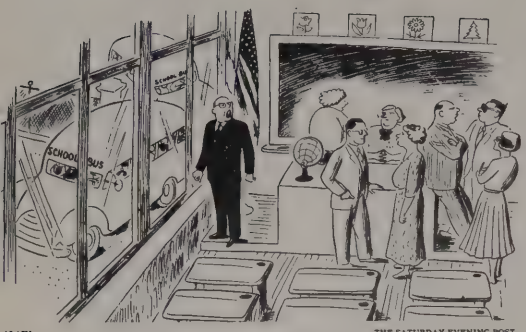

"Battle stations!"

"Do you find it pretty tough staying one lesson ahead of us?"

THE SATURDAY EVENING POST

'Now repeat after me, 'one and one equals three . . .'"

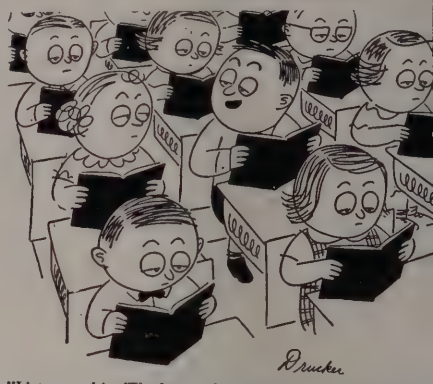

"Listen to this: 'The brown dog walked down the big street.' Is that important enough to be printed in a book?"

THE SATURDAY EV

"People don't fall off because they don't fall off. Let it go at that."

"Well, well! If it isn't Miss Alcorn, who kept me in the fourth grade for three years!"

Reprinted by Special Permission of The SATURDAY EVENING POST. Copyright 1957 by The Curtis Publishing Company.

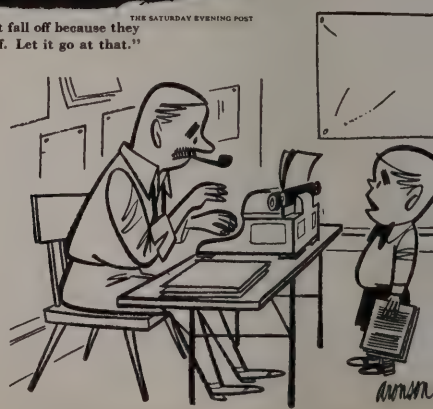

"Keep it down to a short-short, will ya . . . I was only absent two d

'58 Classes of '59 '60

EATS 59
OUNTS
CODUCTIONS
— CUTS

JUNIOR CLASS

President
Jane DiBonaventura

Vice President
Leonard Benjamin

Secretary
Jane Cournoyer

Treasurer
Eleanor Plumly

Top row: E. Felton, J. Cournoyer, N. Britton, P. Gadaire, L. Benjamin, D. Brown, J. Conrad, L. Germaine, R. Bacon. Middle row: R. Demetrius, T. Bergeron, D. Gendreau, K. Fairbrother, P. Faugno, J. Craig, W. Grimes. Front row: S. Bonin, S. Blair, J. Kearns, J. Bernard, G. Chamberlain, J. Brown, B. Hoy, A. Girard.

Top row: G. Richards, C. Osterberg, G. Simpson, K. Peterson, J. Reid. Middle row: R. Murphy, R. Tetreault, G. Richard, G. Perry, E. Plante, S. Szumilus, P. Sullivan. Front row: G. Young, L. Provost, G. Smith, C. Parent, J. Meyrick, G. Smith, M. Monette, R. Martin.

Top row: R. Caron, F. Henke, D. Howard, L. Smith, B. Potter, K. Kopacz. Middle row: S. Barnes, D. Ginn, D. Berry, D. Clark, R. Lucier, K. Silvius, D. Lyman, K. Durand, A. Caron. Front row: E. Gagnon, E. Plumley, L. Laughlin, N. Morgan, J. Laughlin; J. DiBonaventura, N. Fortier, R. Love.

Dan Macumber *President*

SOPHOMORE CLASS

Judith Harder
Vice President

Deborah Goddard
Secretary

Janeth Leo
Treasurer

Top row: A. Demetrius, D. Prophet, R. Czyzewski, D. Puduski, L. Jalbert, J. Melhuish, J. Poirier, T. Hicks, J. McGovern, C. Chase, W. VanWettering. Middle row: J. Willis, F. Smith, A. Seymour, N. Crusoe, E. Calbeck, K. Learned, R. Provost, R. Morris, C. Elliot, P. Carlson. Front row: T. Burton, B. Racine, A. Richardson, C. DeMoranville, D. Morgan, T. Jervis, S. Learned, M. Plass, L. Bourbeau, B. Dubay.

Top row: C. Mundell, G. Perkins, W. Gero, A. Bradley, R. Martin, E. Gustafson, R. Munier, R. Knight, M. Faugno, E. Bennett, R. Hamburg. Middle row: S. Terry, G. Frew, D. Hall, M. Hitchcock, R. Befford, J. Leao, P. Boutwell, L. Herbert, P. Potter, J. Bonin, C. May. Front row: S. Chartier, B. Waite, J. Glynn, R. Keefe, N. Gregory, S. Banks, B. Jolin, J. Lescarbeau, P. Hayward, C. Wasmer.

Top row: C. Sey, R. Gemme, W. Tamm, R. Lund, G. Reid, E. Plasse, D. Worthington, D. Yates, R. Heroux. Middle row: C. Meyrick, B. MacDonald, C. Nase, L. Brown, E. Racicot, G. Menard, P. Cimicud, D. King, J. Fountain. Front row: B. Martin, B. Oliver, M. Robida, B. Spense, S. Vickers, D. Goddard, W. Power, J. Carliell, M. McLean, C. Steadman.

FRESHMAN CLASS

President
Linda Parent

Vice President
Eric Silverberg

Secretary
Sandra Wetteland

Treasurer
Angie Perrille

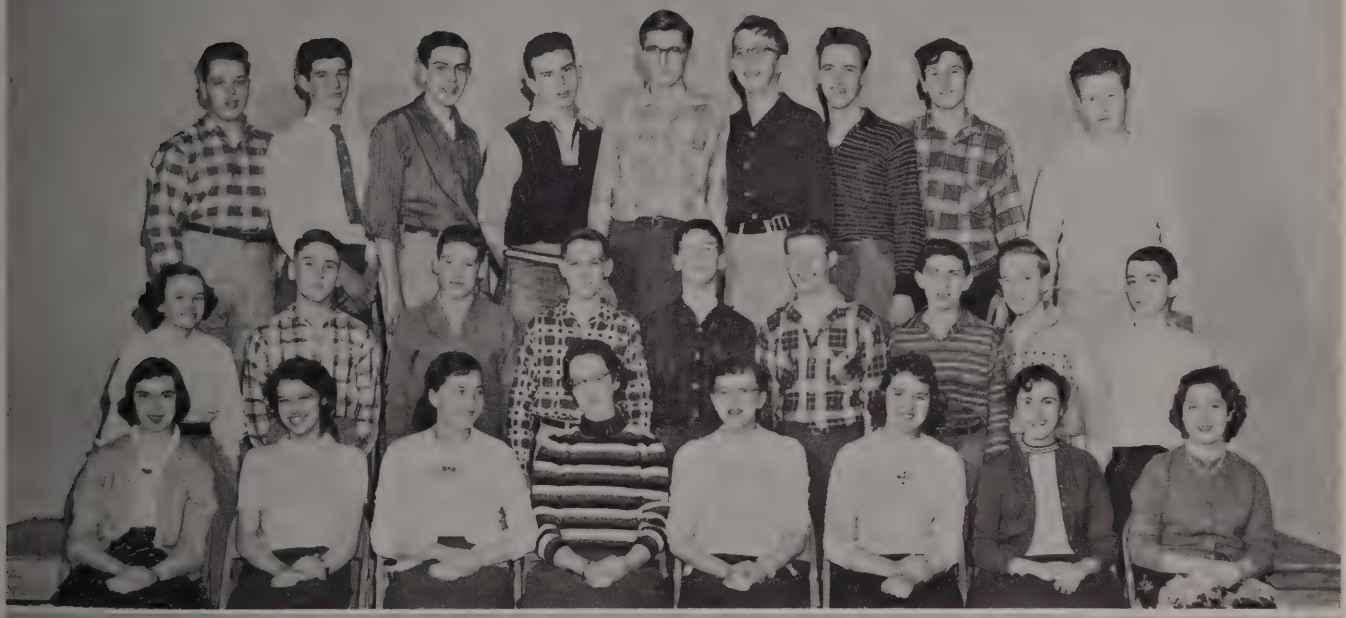

'ROUND THE WIGWAM

Junior High

EIGHTH GRADE

8-A

8-B

8-C

8-D

8-E

7-A

7-C

7-B

7-D

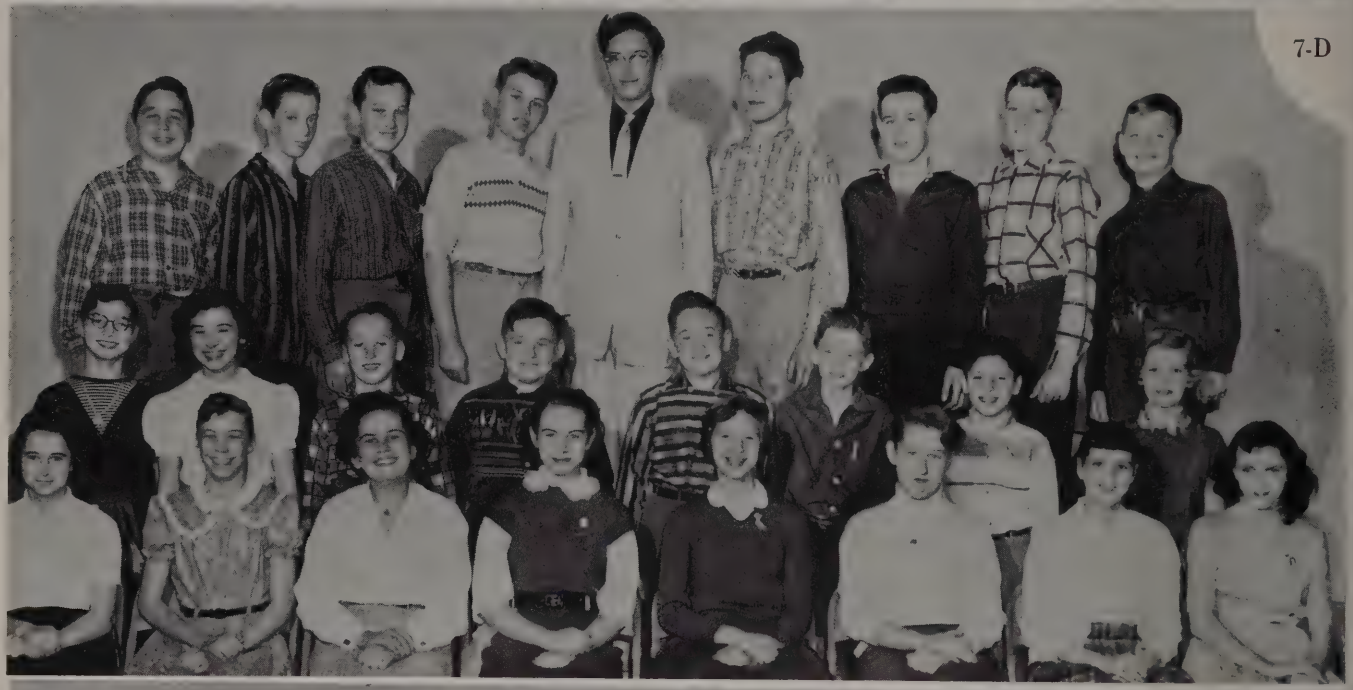

7-E

Sports

SEASON RECORDS

FOOTBALL

Tantasqua	14	Putnam	12
Tantasqua	19	Palmer	25
Tantasqua	13	Uxbridge	7
Tantasqua	47	Monson Academy	7

BASKETBALL

Tantasqua	47	Wells	60
Tantasqua	70	Barre	64
Tantasqua	55	Cole Trade	60
Tantasqua	52	Allumni	38
Tantasqua	54	Wells	69
Tantasqua	85	Sutton	50
Tantasqua	36	Oxford	46
Tantasqua	60	North Brookfield	49
Tantasqua	61	Barre	47

Tantasqua	54	Cole Trade	65
Tantasqua	65	Charlton	84
Tantasqua	40	Sutton	52
Tantasqua	49	Oxford	55
Tantasqua	43	North Brookfield	35
Tantasqua	54	Leicester	62
Tantasqua	59	Leicester	46
Tantasqua	52	Monson Academy	60
Tantasqua	46	Charlton	54

TRACK

Tantasqua	17½	Putnam	48
Tantasqua	31	David Prouty	24
Tantasqua	24	Woodstock Academy	31
Tantasqua	23	Uxbridge	32
Tantasqua	19	Cole Trade	37

Won 3—Lost 2

2.0 mile cross country course record 11:20—Francis Watson

Francis Watson won a trophy for 24th place of 187 runners in the October 12th K. of C. meet in Worcester.

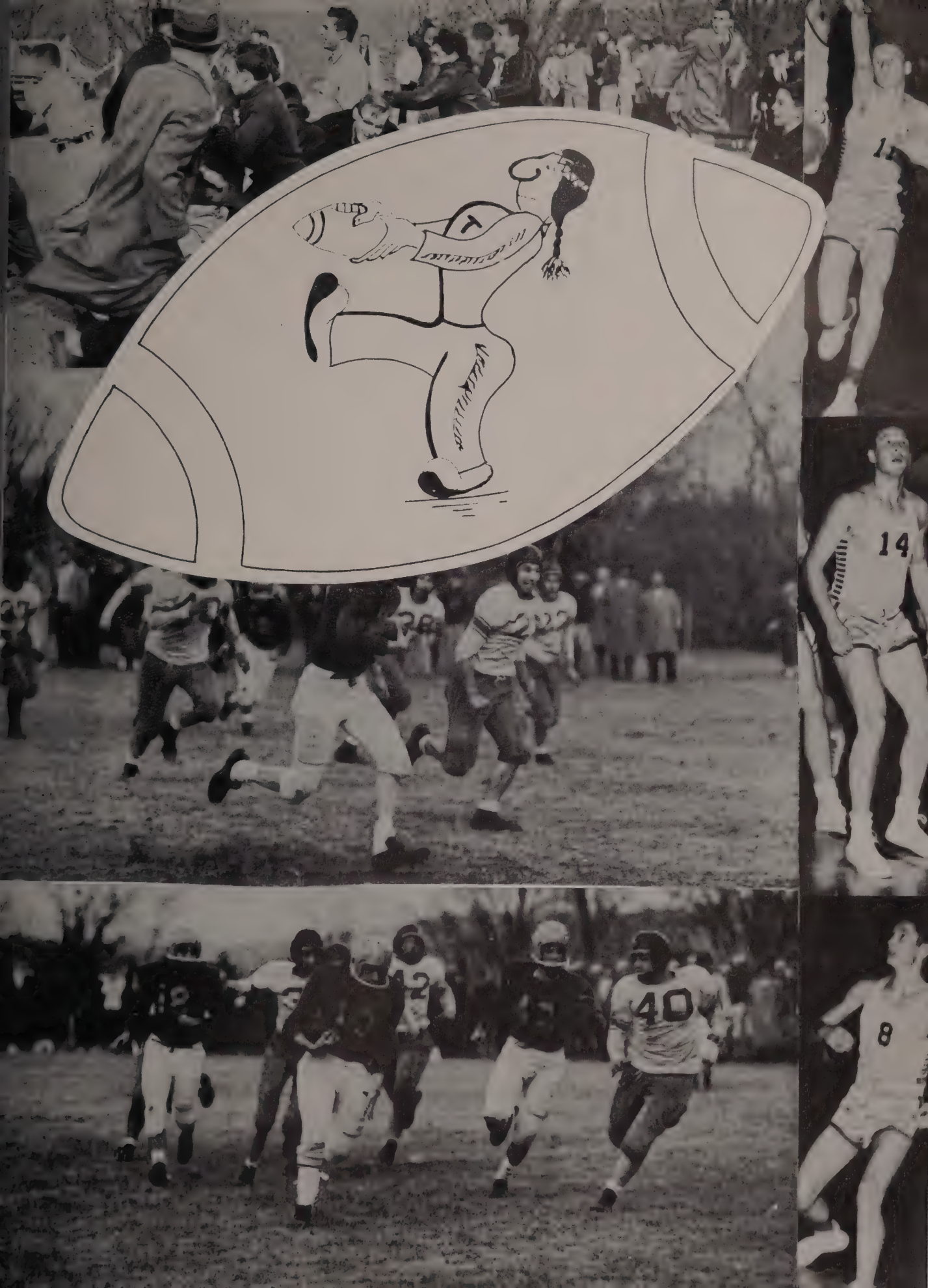

FOOTBALL

Left to right:

COACH B. MacARTHUR

PHILIP GLYNN

JOSEPH MISIASZEK

Assistant Coach
W. PAULI

Second row: P. Glynn, W. Looney, G. Gregoire, J. Misiaszek, P. Smith, D. Macumber.-First row: R. Martin, P. Byrne, T. Hicks, R. Griggs, D. May, K. Lindell, G. Klingler, P. Grudzien.

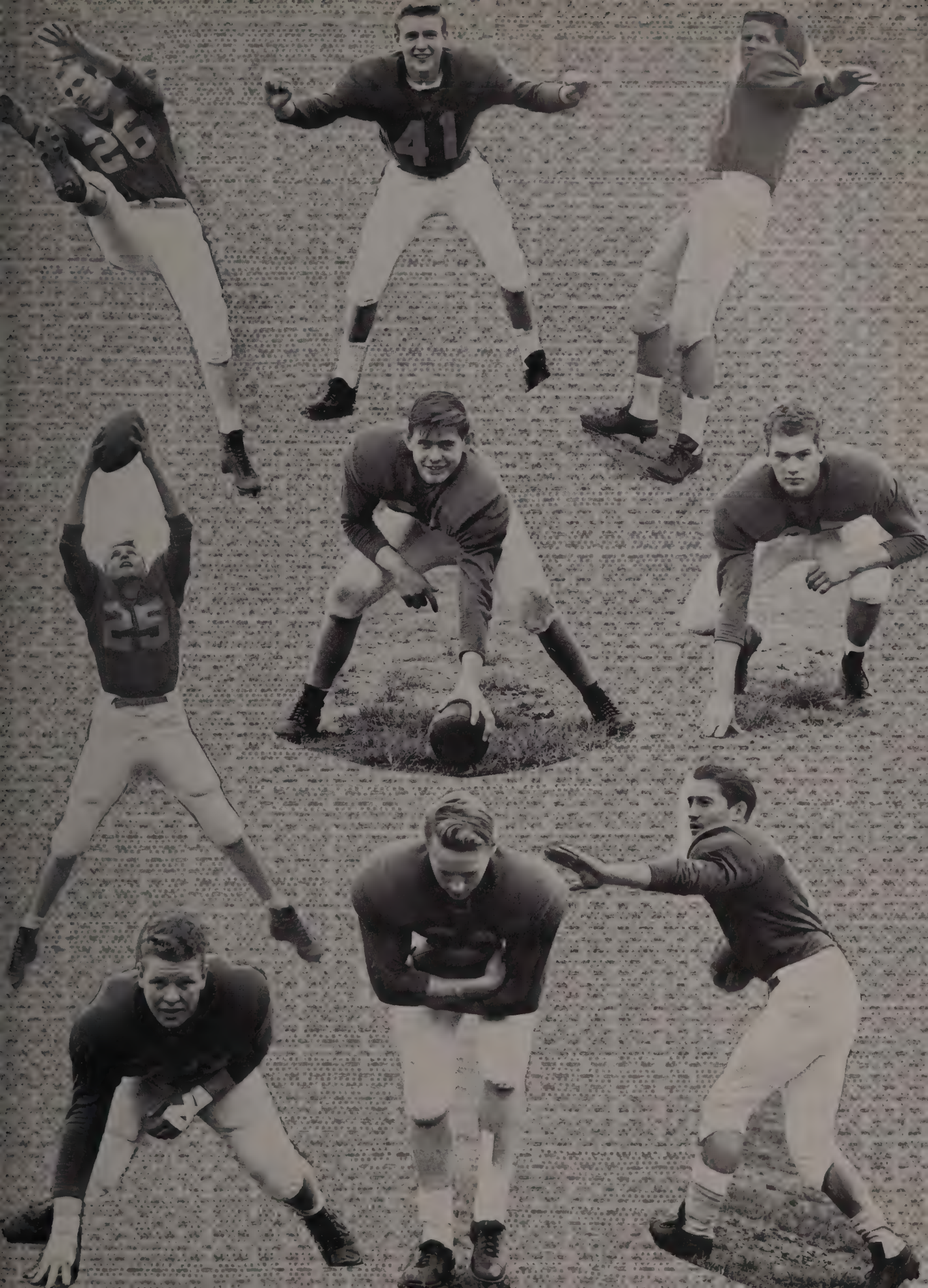
26
41
25

BASKETBALL

VARSITY—Back row, left to right: Coach Bansfield, Richard Martin, David Gendreau, Russel Lucier, Pete Grudzien, Pete Smith, Carl Silverberg, Manager. Front row: David Lyman, Co-Manager, Wayland Wheaton, Joe Misiaszek, Chadwick Chase.

JUNIOR VARSITY—Back row, left to right: Lee Smith, Jim McGovern, David Gendreau, Albert Booth, Russel Lucier, Eric Gustafson, Robert Savory, Dan Macumber, Ronald Caron, Francis Smith, Gerald Ciekja, Louis Hyde, Chadwick Chase, Barry Eddy.

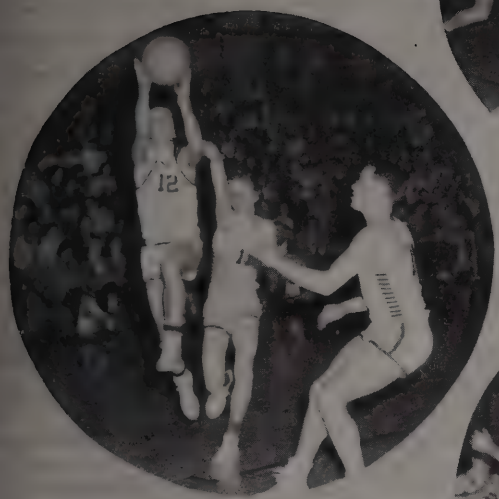

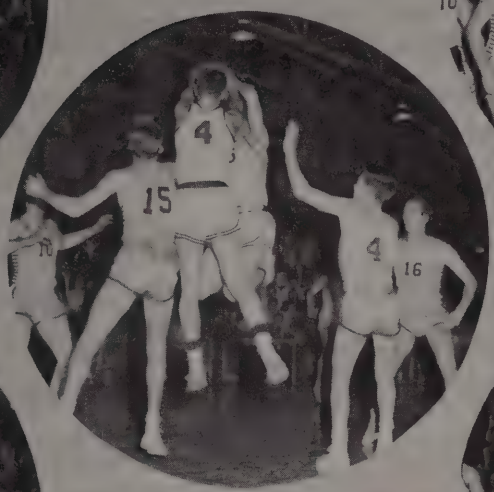

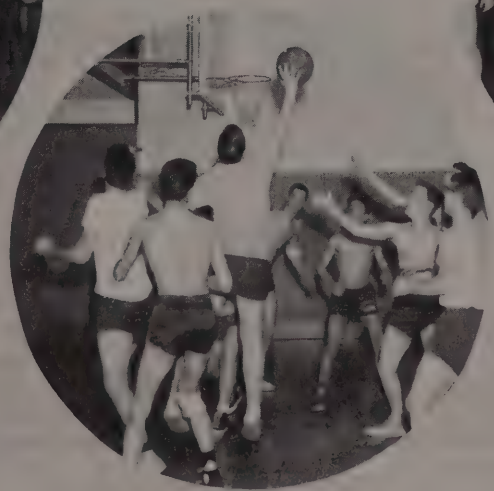

TRACK

Left to right: Clark Elliott, Robert Savory, Roger St. Cyr, Gerry Blake, Carl Silverburg, Manager; Francis Watson, Francis Smith, Tom Blake, David Renaud, Steve Pike, Roger Gemme.

Activities

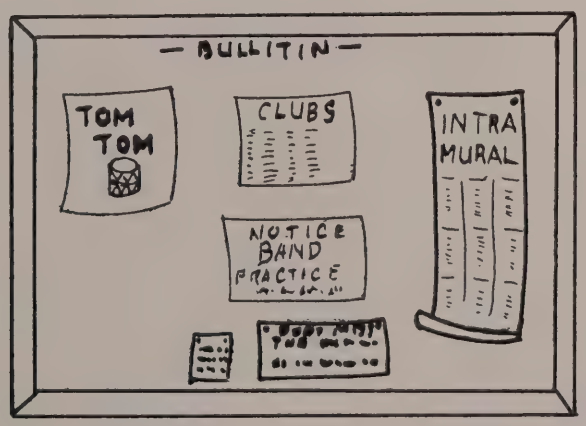

FORESTRY CLUB

Back row: W. Terry, E. Killian, P. Terry, C. Chase, J. Linton, R. Mundell, D. Terry, Mr. Smith, G. Herbert. Front row: K. Osterberg, J. Solaman, E. Nitka, S. Laughlin, J. Jensen, P. Pernoski, J. Tripp.

Back row: M. Rosenblum, H. Achilles, R. Lazure, C. Ciaffone, R. Gilman, R. Tavernier, Mr. Methot. Front row: R. Dowling, R. Mahan, C. Harvey, L. Uptin, J. Kelly.

GEORGE WASHINGTON SLEPT HERE

STUDENT COUNCIL

Back row, left to right: R. Fortier, Mr. Bruce, Advisor, J. Lead, R. Morris, L. Benjamin, E. Solivo, S. Banks, B. Watt, C. Morris, E. Cox. Front row: J. Kearns, F. VanHook, Secretary, J. Tuomi, Vice President, P. Smith, President, M. Bruce, Treasurer, K. Weaver, S. Laughlin.

JUNIOR RED CROSS

Back row, left to right: C. Gellino, R. Martin, S. Wetteland, D. Johnson, D. Worthington, D. Ploof, T. Blake, K. Lindell, M. Faugno, R. Rogers, B. Spence, R. May, L. Skudlark, V. Sawyer, J. Myrick, Mrs. Stegner, Advisor. Front row: J. Conrad, A. Richardson, D. Favreau, P. Hayward, P. Hall, N. Fortier, M. Lynch, J. Jensen, S. Schumacher.

CHEERLEADERS

Back row, left to right: Nancy Gregory, Linda Shaw, Judy Glynn, Jackie Kearns, Sandra Banks, Susan Benjamin. Front row: Gladys Atwood, Captain, Claire Provost, Willa Power.

THE SPORTSMEN'S CLUB

Back row, left to right: J. Kopacz, R. Benoit, W. Gregory, T. Johnson, G. Graham, Advisor, Mr. Rainka, J. Kearns. Front row: P. Dillon, G. Martel, J. Fitts, J. Craig, P. Levesque.

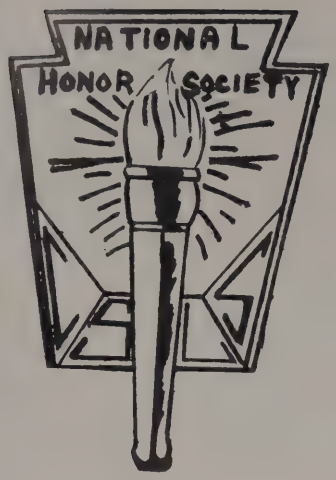

NATIONAL HONOR SOCIETY

The National Honor Society is an organization whose object is to create an enthusiasm for scholarship, to stimulate a desire to render service, to promote worthy leadership, and to encourage the development of character in these students of Tantasqua Regional High School.

Membership in the chapter is based upon Scholarship, Service, Leadership, and Character.

Six new members were inducted into the society this year. Let us hope that the enrollment continues to grow from year to year.

Back row: L. Laughlin, S. McIntyre, S. Szumilas, D. Gregory, J. Misiaszek, D. Ginn, J. Kearns, K. Osterberg, Mrs. Stegner, Advisor. Front row: F. Van Hook, P. Hall, J. Tuomi, N. Dryer, P. Gadaire.

SENIOR MATH CLUB

Above: D. Gregory, D. Cheney, F. Elliott, P. Smith, J. Misiaszek, J. Tuomi.

Above: Mr. Luce, Advisor, C. Silverberg, S. Pike, F. VanHook, T. Palmer.

CHEMISTRY CLUB

Back row, left to right: Mr. Jordon, Mr. Britton, Advisors, E. Plumley, R. Lucier, L. Laughlin, K. Durand. Front row: J. DiBonaventura, C. Parent, N. Morgan, N. Fortier, R. Love.

RADIO AND ELECTRONICS CLUB

Back row: R. Bruley, Mr. Lewis, Advisor, R. Tillyer, E. Silverberg, R. Fortier, P. McGrath, W. Jolin. Front row: A. Hyde, P. Showman, P. Glynn, D. Byman.

PROJECTIONISTS' CLUB

Back row: L. Menard, R. Savage, T. Johnson, H. Provost, R. Graham, B. Banks, W. Gregory, L. Blake. Middle row: D. Gregorie, P. Terry, W. Labonte, L. Benjamin, R. Mundell, R. Watson, R. Pike, Mr. Mahoney. Front row: R. Denault, R. Freeman, A. Seymour, R. Robida, W. Bolduc, J. Willis.

BUSINESS EDUCATION

Back row: C. Mantha, Mr. Bzdula, Advisor, P. Gadaire, V. Hall, B. Hoy, R. Hufault, L. Germain, J. Hwalek, M. Green, Mr. Gow, Advisor, G. Vickers. Front row: R. Boucher, D. Lavigne, S. McIntyre, B. Carliell, P. Herbert, A. Toppin, J. Streeter.

TOM - TOM STAFF

Back row: J. Meyrick, L. Lavergne, S. Vickers, Y. Gauvin, P. Looney, C. Elliot, J. Tripp, P. Miknaitis, T. Earls, M. Rosenblum, Mr. Wolk, Advisor. Front row: P. Pernoski, J. Jensen, B. Hoy, L. Germain, J. Dufour.

NATURE CLUB

Back row, left to right: J. Megarry, S. Banks, R. Knight, D. Worthington, W. Tamm, M. O'Brien, Advisor. Front row: L. Benjamin, E. Bennett, D. Renaud, E. Gustafson, W. Gero, L. Jalbert, R. Lund.

LIBRARY CLUB

Back row, left to right: C. Closson, B. Watt, M. Hitchcock, S. Palmer, C. Bennett, R. Rogers, G. Chamberlain, D. Berry, S. Laughlin, S. Schumacher, S. Gould. Third row: K. Morrell, P. Baldina, D. Frazier, C. Bagster-Collins, E. Felton, J. DiBonaventura, L. Provost, S. Hall, E. Plumley, B. Fountain, M. Haynes, S. Allen, B. Cedarholm, L. Upton, F. Silverberg, J. Taylor. Second row: B. Mead, E. Parker, K. Sullivan, M. Palmer, A. Pauquette, D. Johnson, R. Martin, G. Dunham, M. Lund, C. Brann, C. Adams, F. Byron, R. Folland, J. Underwood, Mrs. Campbell, Advisor. Front row: E. Raymond, C. Caron, K. DeAngelis, J. Prosl, D. Loux, J. Holden, B. Welsh, J. Laughlin, C. Morris, K. Landon.

JUNIOR CHEFS' CLUB

Back row: J. Tryba, C. Leveille, R. Bolduc, K. White, R. Dupre, R. Fortier, D. Hwalek, H. Stearns, R. Tillyer, Mrs. Pease, Advisor. Front row: T. Mead, A. Hydes.

BOATING AND SAILING CLUB

Standing: D. Galliher, Mr. Woodcock, Advisor, C. Ciaffone, A. Young. Seated: Bradley, S. Parzch, M. Hogan, C. Harvey, J. Kearns.

CHORALEERS

Last row: F. Martel, R. Lusk, R. Demetrius, R. Czyzewski, G. Klinger, K. Silvius, K. Lindell, F. Watson, D. Gregory, R. Hamborg, J. Schultz, W. Wheaton, L. Hill. Middle row: D. Oliver, W. Power, M. Monette, C. Provost, G. DeMoranville, P. Hall, J. Tuomi, E. Felton, J. Simpson, G. Atwood, J. Conrad, G. Richard, J. Burton, Mr. Corson. Front row: E. Gagnon, D. Morgan, J. Bernard, G. Gregoire, W. Looney, P. Grudzien, M. Bruce, F. Van Hook, J. Laughlin, K. Osterberg.

SENIOR GLEE CLUB

Back row: E. Racicot, S. Bonin, M. Hitchcock, E. Bennett, R. Tetreault, G. Perry, K. Lindell, F. Watson, R. Peterson, D. Lavigne, R. Caldbeck, S. Blair, N. Fortier. Third row: B. Dubay, J. Dowling, M. Plasse, J. Bonin, P. Potter, C. May, R. Befford, J. Glynn, E. Renaud, P. Boutwell, J. Laughlin, G. Frew, S. Learned, J. Reid, C. Wassmer, L. Bourbeau, B. Racine, T. Burton, M. McLean. Second row: C. Meyrick, C. Nase, S. Vickers, C. Morin, J. DiBonaventura, T. Gervais, B. Hoy, S. Carpenter, R. Hufault, L. Germaine, L. Provost, E. Felton, C. Mantha, C. Steadman, J. Fountain, Mr. Corson. Front row: J. Meyrick, P. Haywood, B. Jolin, J. Lescarbeau, G. Klinger, J. Schultz, J. Hwalek, R. O'Connor, A. Toppin, S. Banks.

BAND

Back row: C. Lach, A. Pratt, D. Ploof, D. Gregory, F. Henke, D. Worthington, G. DeMoranville. Middle row: Mr. Hamilton, Assistant Director, Mr. Corson, Director, J. Lucier, L. Upton, M. Lynch, J. Leao, C. DeMoranville, N. Deyer, J. Prosl, R. Munier, D. Lavigne. Front row: L. Lyman, J. Gregory, treasurer; K. May, vice president; B. Eddy, B. Potter, D. Ginn, president; N. Gregory, secretary; L. Hill, librarian.

NINTH GRADE CHORUS

Back row: S. Hall, L. Parent, J. Holden, D. MacGrath, M. Ladyka, D. Berry, S. Palmer, D. Dupre, P. Mathieu, B. Welsh, S. Hyland, J. Fish, J. Henke. Middle row: N. Thibeault, L. Lucier, K. Morrell, S. Gould, J. Prosl, R. Felton, A. Bourbeau, R. Strack, P. Poirier, P. Herrington, F. Silverberg, D. Loux, B. Hamel, Mr. Corson. Front row: I. Biron, K. Di Angelis, M. Roberts, D. Favreau, L. Upton, C. Wadsworth, S. Wetteland, G. Fay, M. Lynch, F. Lamonda.

DANCE CLUB

Left to right: D. Dickinson, N. Ricker, G. Elliot, R. Bruley, P. Michalski, M. O'Keefe, Mrs. Sebolt, P. King, G. Thompson, K. Moore.

Left to right: K. Landen, D. Hitchcock, V. Bradley, J. Rust, R. Hanna D. Gervais, P. Hitchcock, Mrs. Sebolt, R. Belanger, B. Barnes, G. Aldrich.

ARCHERY

Back row: W. Lendley, W. Jolin, A. Aho, R. Houle, S. Lavergne, A. Young, W. Labonte, D. Jalbert, N. Bradley, F. Labonte, R. Bracci, W. Whitten, W. Gagnon, D. MacGrath. Front row: A. Leboeuf, M. Curran, S. Parzych, R. Savage, P. MacGrath, M. Hogan, D. Adam, Mr. Norton, Advisor.

WANT ADS

RENT · Lost & Found · TRADE · HIRE · BUY · SELL · SERVICE · RENT · SELL · RENT · PERSONAL

NTED — MALE

WISE Employment Summer St., Natick, 3-7990, OL 3-7901. anical degree, plant nd construction ex- $12,000: Personnel o years Industrial 000: IBM tabulator, No. 407. $5,000; :30 to midnight, me TV repairman, tic screw machine, set ups. $2.50-$3.00. obs available now. 2-7-2t

SALESMAN oung man to learn iness. Good hours ing conditions. M. ain store in Ne time position avail. t time help wanted. Inquire at Morse Framingham, Mass. 2-7-3t

NIC WANTED vorking conditions. ie Shield benefits, uniforms. Apply Bob Bryden, Service ry M. McLaughlin, ester Rd., Route 9. 2-7-3t

NIC WANTED erler ssion enefi Apl Ser Laug Rou

ON M worki ue & ur Bob l ry l cester 2-7-3t

UCK, SALESMAN good job ready for esman, selling the most modern trucks Butler Motor Corp., rd dealers for over ard & Kendall Sts. TR 2-4356. 2-5-6t

Manager. Steady, ness, necessary for Apply Cinema 2-6-3t

RS and helpers. Res- round employment. End of Stock Farm ham Rd., Sudbury.

E welder, must be Call TR 2-3997 after 2-7-3t

SCHOOLS

Auto School
We Call For You
AM. TR 9-9568

HELP WANTED — MALE

SALESMAN WANTED
Ideal Home Products Co.
320 West Central Street
Route 135 at
Framingham-Natick Line
Leading aluminum products mfg. needs man to work with sales manager
Experience not necessary. Will train right man.
Apply 10 to 11 A
SEE MR.

Wa
Jou
10 Ho

TRI ELECTRICA
CONTRACTOR
TR 2-4227

Worcester County Trust Com
Southbridge Office
Southbridge, Mass. January 10
Pay to the order of The Tantasquan
Fifteen and 00/100
Community Enterprises

AVAILABLE
For Bakery Concession in Downtown Store.
J. J. NEWBERRY CO.

PRINTING

WEDDING invitations, raised printing. 50 designs, reasonable prices. Kendall Press, Printers, 96 Clark St. Tel. TR 3-7252. Next to Ray Market. 1-30-tf

FIREWOOD

FIREPLACE wood, fully seasoned, for sale. Cut to any desired lengths. $15.00 per ½ cord. Delivered. TR 3-7072 days. TR 5-5566 evenings. 2-5-tf

WANTED — Miscellaneous

WANTED—Pool table for Recreation Hall by Holliston Fireman's Club. Reasonable in price

HOME MAINTENANCE

DRAINS
Dry wells, waterproofing, ce pools, and septic tanks in Block or stone foun walls laid up Cement work sand, fill and

Worcester County Trust Company
Southbridge Office
Southbridge, Mass. January 21 1958
Pay to the order of The Tantasquan
Twenty-five and 00/100 $25.00 Dollars
Every Business, Inc.
53-350 113

IENT,
AP
YOU

Worcester County Trust Company
Southbridge Office
Southbridge, Mass. January 3 1958
Pay to the order of The Tantasquan
Twenty-five and 00/100 $25.00 Dollars
Progressive Company
No.
53-350 113

FIRST CLASS
PAINTING
PAPERHANGING
ARTHUR SMITH
TR 2-0275

Painter & Paperhanger
Interior and Exterior
17 Years' Experience
Free Estimates Given
Herbert Mingace, 46 High St.
OLympic 3-5407

ROBERT E. SINCLAIRE
CARPENTER
Remodeling and Repairing
Quality Workmanship
Reasonable Prices

AUTOMOBILES — TIRES

Complete Auto Body
— AND —
er Straight'ning
— AND —
Painting
CROSS
, Inc.
ke, Framingham
3-3503 - TR 3-3504

HERB STONE SAYS:
"If you want a Car, Truck or Beach Wagon, See Me First."
OL 3-3230 - TR 5-5192

FOR SALE
e 1 Ton Pickup ... $550
Platform Dump $450
½-Ton Pickup $225
T chass. - cab. $150
FOR SALES
Milford

Washer door x- ndi- mission 00. Call 2-7-6t

195 nbler station wagon. ition, good tires. overdrive. and weathereye. HIlltop 3-2 or HI 3-2523 after 5 p.m. 2-6-3t

1948 CHEVROLET, $80; 1952 Hudson, $275; 1950 Chevrolet pick-up, $200; 1948 Buick, $100. Tel. TR 3-7072. 2-5-tf

1950 MERCURY two door black sedan. Whitewall tires, radio, heater. Looks and runs like new. Asking $325. Tel. TR 3-3009 or 44 Clark St. 2-7-3t

FOR SALE — Half-ton G.M.C. pick-up truck, late 1953, bought new 1954. Good tires, condition and paint. Used almost exclusively for transportation by owner. Asking $900 will consider offer. Tel. TR 3-8521. 2-7-tf

1954 OLDS "88" Holiday coupe Tutone, radio, heater, whitewall tires. Loaded with extras. Excel-

FOR SALE —

CORNER SCR
$3
Made Brass and
TR
EASY

FRAMINGH goods departm rics for uphols clothing at th Cottons, linens orlons, nylons glass and woo Sportswear Mf St., Framingh

FOR SALE— G.E. Wringer $59.50. Easy Maytag Auto priced for qu Furniture Co., ingham.

FOR SALE— A-1 condition. hair mattress. pieces, $10. H 5:30 p.m.

USED 8' x door, beautifu used power o Ray & Co., TI

WHITE STO bination oil an water coil incl dition. $50. C

FOR SALE— ture. Bedroom kitchen. In v Call TR 2-917 St., Town.

FRESH, TA tachio Nuts. I $1.34 per lb. 2 2-0824.

FOR SALE— gray muskrat, Good conditio Tel. TR 2-377

FOR SALE— wheel, $10; Als Call TR 5-498

VISIT OUR omy Shop for in home furn ances. Le Irving Square,

FOR SALE— gas and oil sto rel and stand.

FOR SALE— steel furnace month. Natio Heating Co., N

75

ROOM

Work Done by

RICCIARDI & SONS CONSTRUCTION, INC.

219 Ludlow Street

Worcester, Mass.

ASPHALT PAVING

Parking Lots
Sidewalks
Driveway Entrances
Excavating
Grading

Driveways
Private Roads
Landscaping
Free Estimates
Traffic Lines Painted

Oiling and Tarring of Roads

Telephone No. Pleasant 6-9334

Compliments of

HARTWELL PHARMACY

Southbridge, Mass.
POrter 4-4316

Compliments of

FOLEY'S NEWS

Southbridge, Mass.

Compliments
of

KOCHANEK'S
FURNITURE STORE

Southbridge

GILMAN'S
GENERAL STORE

Mobilgas—Groceries—Toys
Sporting Goods—Hardware
Paints

Route 20 East Brimfield
TEL. CHurchill 5-7507

PALMER
MOTOR COACH, INC.

Charter Work a Specialty
205-207 South Main Street
PALMER, MASS.
Tel. 1040

Compliments of

W. T. GRANT

Palmer, Mass.

Tel. Southbridge 5-5007, 4-8987

OVIDE'S HOTEL

Restaurant — Swimming Pool — Novelties

Cocktail Lounge — Picnic Grounds

OVIDE MERCURE, Proprietor ROUTE 15, STURBRIDGE, MASS.

Compliments
of
HARVEY-WELLS
ELECTRONICS, INC.
Southbridge
Massachusetts

BRIMFIELD
BARBER
SHOP
Brimfield
Massachusetts

GORDEN REID
"Your Auctioneer"
Auction Acres
BRIMFIELD, MASS.

CENTRE PHARMACY
OF SOUTHBRIDGE, INC.
319 Main St., Southbridge, Mass.
H. L. FEARING, Treasurer
A. J. PELOQUIN, Reg. Ph., Mgr.
Prescriptions Delivered Free
PO 4-7063

FONTANA'S
MUSIC STORE
L.P.'s, 45's, 78's
ROCK AND ROLL
Southbridge, Massachusetts

THE VILLAGE STORE
Meats—Groceries—Frozen Foods
Notions—Luncheonette—Hardware
Lowe Bros. Paint
Main Street
BRIMFIELD, MASS.

We Salute the Class of '57!

BRIMFIELD GARAGE, INC.

DON LOUX, President

Your Hudson and Rambler Dealer

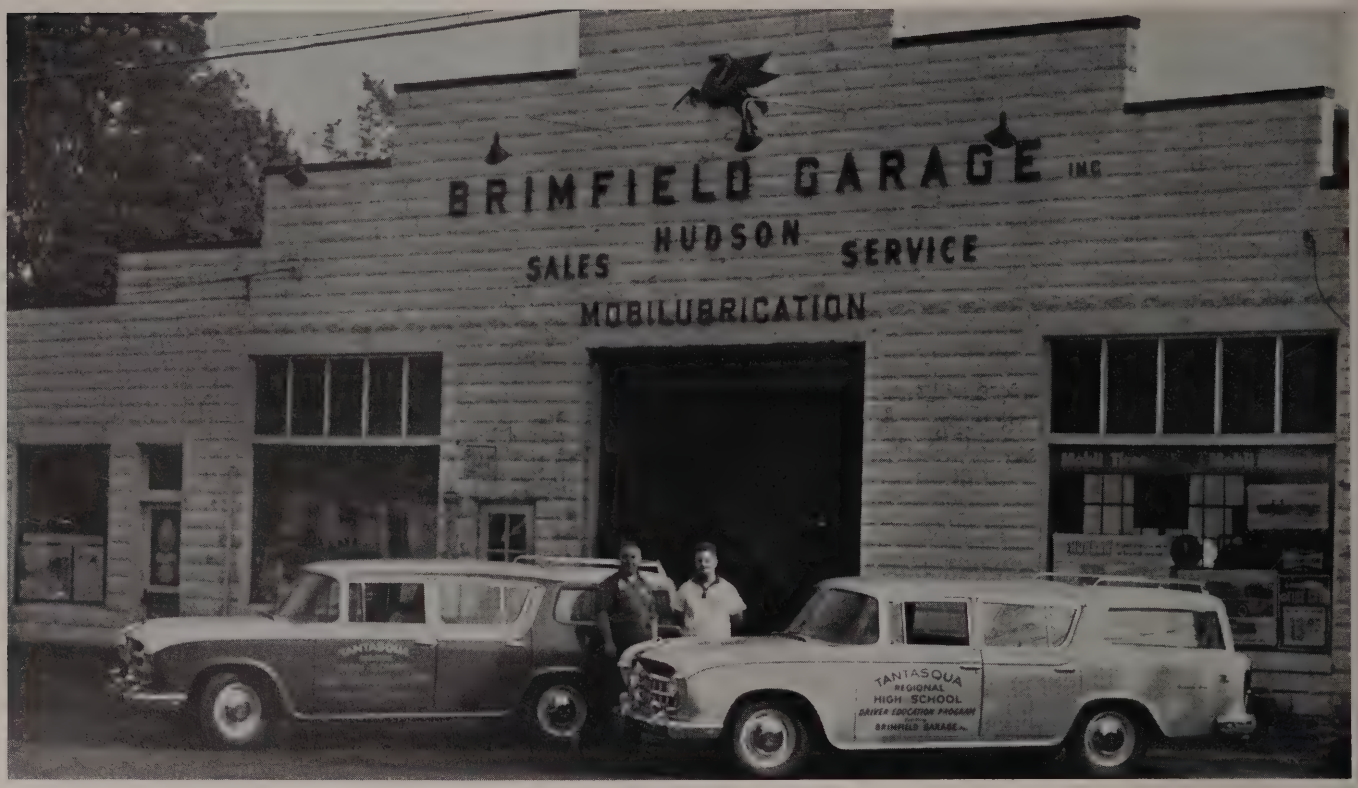

American Motors Means More

for Americans

See Our 1957 Line!

Congratulations to the Class of 1957

THE WOODBINE

Brimfield, Mass.

PARKER

GULF SERVICE STATION

Main Street

DI 7-348 — 7-8384

FISKDALE, MASS.

Lint-Free and Cling-Free
Cleaning Process

Advertised in Life

MARTEL CLEANERS

142 Hamilton St.

SOUTHBRIDGE, MASS.

LAROCHELLE'S MARKET

132 Mill Street

SOUTHBRIDGE, MASS.

Meats and Groceries

Free Delivery

LONG-VUE

MOTEL AND SNACK-BAR

Sturbridge Rd.

BRIMFIELD, MASS.

Compliments of

DICK'S

AUTO RADIATOR SHOP

East Brimfield, Mass.

TEL. CH 5-7580

Compliments of
HUGLI'S BAKERY
18 Central Street
PALMER, MASS.

BRIMFIELD
NURSING HOME
Brookfield Road
Brimfield, Mass.
PHYLLIS M. WILLIS
Proprietor
Tel. CHurchill 5-8919

G. C. WINTER COMPANY

Your Sporting Goods Headquarters

PLEASANT VIEW MOTEL
12 Units
Completely Modern
E. LUNDE — Owners — H. SARRETTE

ELAINE P. WRIGHT
Insurance — Real Estate
Brookfield Road
BRIMFIELD, MASS.
Phone CHurchill 5-3337

The
UNITED LENS COMPANY, INC.
Southbridge, Massachusetts

For the Best in Dairy Products

H. L. PARKER
Brimfield, Mass.

If It's a Dairy Product, We Have It!

TEL. CHurchill 5-7282

PEOPLE'S NATIONAL BANK OF SOUTHBRIDGE

The Bank of Friendly Service

MEMBER OF FEDERAL DEPOSIT INSURANCE CORPORATION

SMITH'S GREENHOUSES

WEST BROOKFIELD

Flowers for All Occasions

VO 7-6891

CHARLES H. HERBERT

Sand and Gravel

BROOKFIELD, MASS.

Tel. VO 7-6848

KEYES PONTIAC MOTOR SALES

Sales Service

PONTIAC...

- Good Will Used Cars
- Service on all makes
- Body and fender work

SOUTHBRIDGE, MASS PO 4-4341

Congratulations, Class of 1957

M. J. HOLDEN

Insurance Real Estate

321 MAIN STREET, SOUTHBRIDGE

RICHARD'S FURNITURE WAREHOUSE

"Never Knowingly Undersold"

ROUTE 9 AT COMMON STREET BROOKFIELD, MASS.

L. G. BALFOUR COMPANY
and
TAYLOR PUBLISHING COMPANY

Class Rings
Announcements
Yearbooks
Medals and Trophies

GRON P. LLOYD

Box 144 Canaan, Connecticut

"AN INVESTMENT IN KNOWLEDGE PAYS THE BEST DIVIDENDS"

BENJAMIN FRANKLIN

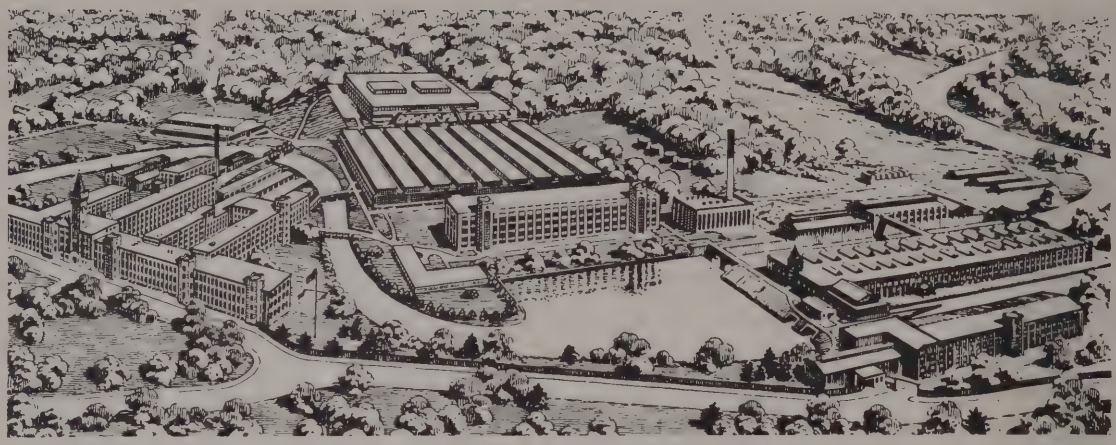

Turn to the writings of any one of the world's great men and you are sure to find a reference to the great value they placed on education. We have chosen to quote Benjamin Franklin for a very special reason. Actually, he is the father of a large segment of our business because it was he who invented the first bifocal lens!

The "investment"—as Franklin puts it—that you are now making in knowledge will go far to insure your success in later life. And further, the "dividends" that you will receive later will be proportional to the degree of mastery which you attain in your studies.

American Optical Company is also currently making a large investment in knowledge to insure its future. Our new Research Center, staffed by learned scientists and technicians in the fields of optics, stands as a fine example. It is our belief that these people, working for the Company to improve the vision of human beings the world over, will be paying dividends for many, many years to come.

American Optical

BLACKINGTON DRUG STORE

J. Alfred Cormier, Reg. Phar., Prop.
Main Street, Fiskdale, Massachusetts

TEL. DIckens 7-3730
Our Sincere Best Wishes to the
Class of 1957

CENTRAL MUSIC STORE

For Everything in Music
33 Central Street
SOUTHBRIDGE, MASS.

R. ROBBINS COMPANY

Michael Stern Clothing
Mallory Hats — Co-operative Shoes
and Furnishings
323 Main Street
SOUTHBRIDGE, MASS.

JOHN SEXTON & CO.

National Wholesale Grocers
P. O. Box J. S.
NEWTON 59, MASS.

Congratulations
and Best Wishes
From
LOUIS' DRESS SHOP

Southbridge, Mass.

Greetings

from

Old Sturbridge Village

a living museum

of

New England History

1790 - 1840

STURBRIDGE, MASSACHUSETTS

C. F. NEWTON
General Contractor
BRIMFIELD, MASS.
CH 5-7246

H. E. HITCHCOCK
Asphalt Paving
WARREN ROAD, BRIMFIELD

Compliments of
HARRY I. CUTLER, INC.
NEWTON 59, MASS.
Worcester Road, Route 93
CHARLTON, MASS.
Your Ford, Lincoln, Mercury Dealer

SOUTHBRIDGE
TRUCKING CO., INC.
Moving — Packing
Rigging — General Trucking
AGENTS FOR ACRO MAYFLOWER TRANSIT CO.
119 West Street
SOUTHBRIDGE, MASS.

HI, TANTASQUA!

CHENEY ORCHARDS

Apple Road, Brimfield, Massachusetts
It's Nice to Be Neighbors!

Compliments of
DAVID LENTI
Southbridge, Mass.

DERYS' STEAK HOUSE
266 Main Street
SOUTHBRIDGE, MASS.
Tel. 4-6970
Props., JOE AND PETE THEODOSS

BROGAN'S SERVICE STATION
Sturbridge Road
GAS—OIL—WASHING—LUBRICATION—BATTERIES
TIRES—TUBES
Phone POrter 4-2267 Sturbridge, Mass.

LIKE-NU CLEANERS, INC.
For 6 Times Brighter Cleaning
Formal Wear for All Occasions
100 Central Street
SOUTHBRIDGE, MASS.

Compliments of
WOOLWORTHS
Southbridge, Mass.

PALMERINO
WHOLESALERS, INC.
20 Pleasant Street
SOUTHBRIDGE, MASS.
Tobacco—Cigars—Cigarettes
Candy—Paper Products
WAREHOUSE TEL. — PO 4-8394

We Sell the Earth
and
Insure Everything on It

BILL SWIACKI

Real Estate General Insurance

MAIN STREET, SOUTHBRIDGE, MASS.
Tel. POrter 4-4171

FLORSHEIM'S
MEN & BOYS' SHOP
280 Main Street
SOUTHBRIDGE, MASS.

GEORGE C. BUTLER
& SON
Florists
93 Eastford Road
SOUTHBRIDGE, MASS.
Phone POrter 5-5040

MIDWAY STORE
Sturbridge, Mass.
PO 4-4270 — PHONE

Best Bread
TOWN TALK
With Every Meal

Compliments of
H. P. HOOD & SONS
Ice Cream Division

A & M
TOOL & DIE CO., INC.
Injection and Compression Molds
Special Machinery
Foster St.
SOUTHBRIDGE, MASS.
Tel. Southbridge PO 4-3241

Compliments of
ROM'S
RESTAURANT, INC.
Sturbridge, Mass.

C & L MOTOR CO.
393 East Main St.
SOUTHBRIDGE, MASS.
DeSoto, Plymouth, and
International Trucks
Phone PO 4-4306 — 4-4307

SOUTHBRIDGE SAVINGS BANK

SOUTHBRIDGE, MASSACHUSETTS

Incorporated 1848

WHERE
YOUR
SCHOOL
SAVINGS
ARE
ALWAYS
WELCOME

VI'S DAIRY BAR
AL AND VI CZYZEWSKI
Proprietors
BRIMFIELD CENTER

PAPER TRADING CORP.
of Worcester
WORCESTER, MASS.
Distributors of
INDUSTRIAL AND INSTITUTIONAL
PAPERS AND TAPES

Eat
STATE LINE
POTATO CHIPS

Compliments of
THE COFFEE SHOP
Where Good Friends Meet When You
Go Out to Eat!
CENTRAL STREET, SOUTHBRIDGE

Compliments of

RICE AND GADAIRE
LUMBER CO.

Brookfield, Mass.

TEL. NORTH BROOKFIELD
VO 7-2652

Compliments of

HOGINSKI
MOTOR SALES, INC.

284 Worcester Street
SOUTHBRIDGE, Mass.
PO 4-2541

SOUTHBRIDGE CO-OPERATIVE BANK

15 Elm Street
SOUTHBRIDGE, MASSACHUSETTS

A Savings Plan for Every Need

SOUTHBRIDGE & WEBSTER PLUMBING CO., INC.

186 Hamilton St.
Southbridge, Mass.

PLUMBING HEATING AIR CONDITIONING
GIFTS TOYS
HOUSEWARES APPLIANCES

POrter 4-3773

SOUTHBRIDGE LUMBER & SUPPLY CO.

Central, Foster and North Streets
SOUTHBRIDGE, MASS.
Store Open Every Thursday
Until 9 P.M.

Tel. POrter 4-2575 and 4-2576
Complete Line of Builders
Supplies — Custom Milling

SENIOR PORTRAITS
and
ALL YEARBOOK PHOTOGRAPHY
by

LORING STUDIOS

283 Main Street Worcester, Massachusetts

Your Bank
Know Your Bank
Let Your Bank Know You

Worcester County Trust Company
249 MAIN STREET - SOUTHBRIDGE
Member Federal Reserve System - - - Member Federal Deposit Insurance Corporation

DESROSIER BUICK CORP.

Telephone PO 43273 220 Mechanic St.
SOUTHBRIDGE, MASS.

"Thrill of the Year Is Buick"

VARIABLE PITCH
DYNAFLOW

NEWEST BUICK YET

Congratulations and Best Wishes

THE LITTLE GREEN HOUSE
316 Worcester Street, Southbridge, Mass.
TELEPHONE POrter 4-4385

You Can Bet Your
Sweet Life
on
SWEET LIFE
Fancy Quality Foods

Compliments
of

RUSSELL HARRINGTON
CUTLERY CO.

Southbridge, Mass.

Concrete Service, Inc.

REDIMIX CONCRETE — WASHED SAND AND GRAVEL

Telephone Southbridge 4-2326
Post Office Box Number 180
East Main Street
Southbridge, Mass.

TASSE, INC.

Plumbing Supplies Heating

Heat With the Best for Less

AUTOMATIC HEATING

144 Worcester St. POrter 4-4286

HENRY'S RADIO SHOP

Furniture—Appliances—Television

Television and Radio Repairs

226 Elm Street

SOUTHBRIDGE, MASS.

Compliments

of

LAUNDER WELL LAUNDRY

15 Marcy St. Next to A&P

Southbridge, Mass. Tel. Po-4-3946

"AL" GAUCHER

Plumbing and Heating

DIAL Po-4-3134

Sturbridge, Mass.

PHANEUF'S

Clothing

Furnishings

Footwear

MECHANIC ST. SPENCER, MASS.

Compliments

of

BONNETTE OIL

East Main St. Southbridge

AN OPEN LETTER TO OUR ADVERTISERS

Gentlemen:

We wish to thank you for your interest and contribution to our yearbook. You have helped to make possible the publication of the TANTASQUAN this year.

The cooperative enterprise of the students and the merchants of this area works for the benefit of all. A great advantage in yearbook advertising, which we should like to point out, is the fact that yearbooks are cherished and read by our students and their families for many years, therefore your advertising copy is before the eyes of innumerable customers over a long period of time.

Thank you for your patronage. We hope you will benefit from your advertisement in the TANTASQUAN.

Very sincerely,
The TANTASQUAN Staff

Ambassador Statesman Rambler

TOWN LINE MOTOR SALES

Brookfield, Massachusetts VO 7-3526

McKINSTRY ICE CO., INC.

GENERAL ELECTRIC

— Home Appliances —
Refrigerators — Washers — Dryers
Ranges — Dishwashers

Fuel Oils Bottled Gas Air Conditioning

TIMKEN
Silent Automatic
OIL HEAT

6 Dupaul Street
PO. 4-4318
Southbridge

54 Foster Street
PO. 4-2535
Southbridge

Congratulations to
the Class of 1957

ARLAND
TOOL AND MANUFACTURING
INC.

Sturbridge, Mass.

Compliments
of

LUDLOW PAPER
INC.

Brookfield, Mass.

THE
COUNTRY COURIER
Newspaper Publishers
and Printers
WEST BROOKFIELD, MASS.

Compliments
of
THE PUBLICK HOUSE
Sturbridge, Mass.

A. ARCHAMBEAULT

Building Contractor

Home Builder for Over 30 Years

ROGER A. ARCHAMBEAULT, Manager
Tel. PO. 4-2677
170 Worcester Street

ATTHEM ARCHAMBEAULT, Owner
Tel. PO. 4-2978
Southbridge, Mass.

PAQUETTE STATIONERY CO.
Offset — Letter Press Printing
Office Supplies and Equipment
SOUTHBRIDGE WORCESTER

Compliments
BIG BUNNY
SUPER MARKET
Stop Here
and
"Live Better for Less"

Compliments
of
Your
A & P MANAGERS AND CLERKS

Compliments
of
ED LANGEVIN'S
SPORTS & PHOTO
Southbridge, Mass.

BROOKFIELD
FURNITURE
COMPANY
INC.

OUR COMPLIMENTARY ADVERTISERS

Arts Mobilgas Station	Brookfield
Berkeley Stores	Southbridge
Edward F. Carliell	Brookfield
Al Caron Barber Shop	Brookfield
Cormier Jewelers	Spencer
Office Equipment, Inc.	Worcester
Frazier's News	Brookfield
Globe Newsroom	Southbridge
Golden Gate Restaurant	West Brookfield
Compliments of a Friend	Worcester
Raph H. Hall	Brimfield
Wright's Safety Service	West Brookfield
Howes Market	Brookfield
Johnson Bakery	Brookfield
Ken's Grocery	Brookfield
Kittredge Store	Springfield
Herman Masuzzo	Worcester
McNamara's Motor Court	Brimfield
Uncle Milties	West Brookfield
N. G. Salviuolo & Son	Southbridge
Simonds Machine	Southbridge
Strand Theatre	Southbridge
Trombley's Cities Service Station	West Brookfield

The Faculty Advisors wish to thank the members of the 1957 Tantasquan Staff for the hard work and cooperation which was necessary to produce this yearbook.

Compliments of

C. P. C. ENGINEERING CORP.

Sturbridge, Mass.

STURBRIDGE
DRIVE IN THEATRE

KAISER'S
VILLAGE STORE

Meats—Groceries—Frozen Foods
Notions—Hardware—Paint
Main Street Brimfield, Mass.

Minor
Repairs

GULF

Lubrications
Tires, Etc.

MAX EDWARDS
AND GEORGE BERRY
Props.
Tel. CH 5-3372

ROBIDA'S

"The One Stop Supermarket"

4 Miles From Tantasqua

BROOKFIELD ROAD 8 FISKDALE, MASS.

LITHOGRAPHED BY

TAYLOR PUBLISHING CO.

DALLAS • TEXAS

The Best Yearbooks are TAYLOR-MADE

TANTASQUA REGIONAL HIGH SCHOOL
STURBRIDGE, MASS.